1956

GEM

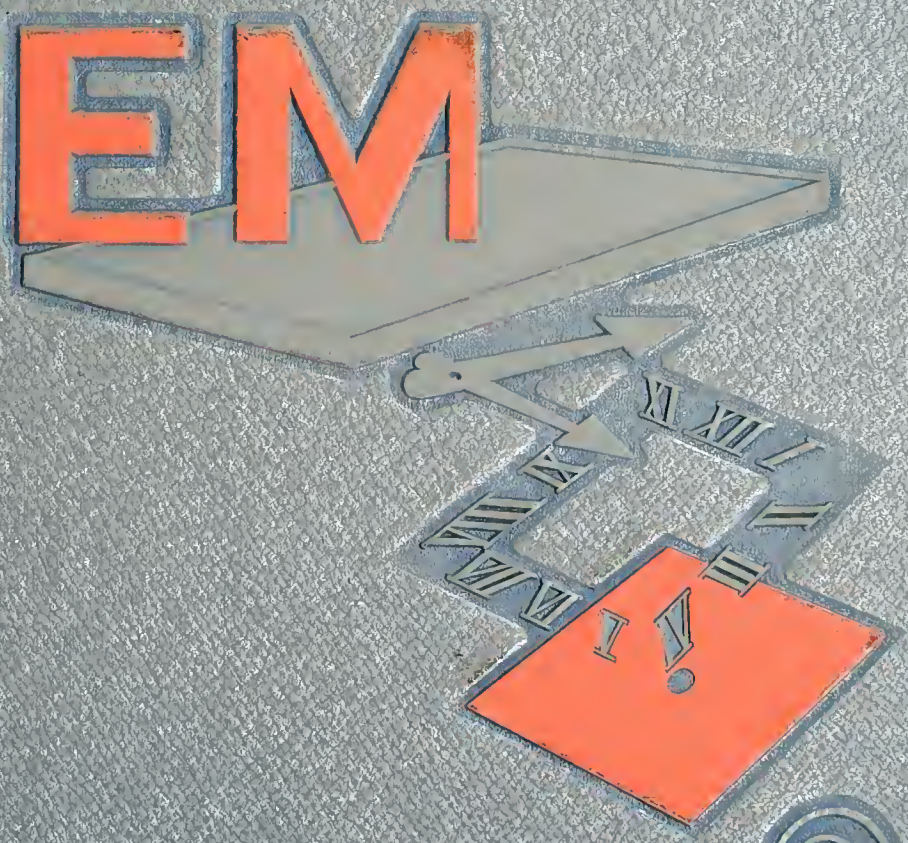

Digitized by the Internet Archive
in 2011 with funding from
LYRASIS Members and Sloan Foundation

http://www.archive.org/details/gemyearbook1956tayl

the GEM
1956

TAYLOR UNIVERSITY - UPLAND, INDIANA

Editor-in-Chief - - - - - KAN ORI
Associate Editor - - - DONNA WESTING
Photography Editor - - BOB COTNER
Art Editor - - - - - STAN BEACH
Literary Editor - - MIRIAM CULP
Business Manager - - GLEN CRABB
Faculty Sponsor - - WARREN LEWIS

Forward

Bright colors of autumn depict the expectant attitude of students gathered on the campus of Taylor University for the school year of 1955-56. The story of the year as we lived it is related here in three parts. The first narrative section depicts special events by the months in which they took place. The second narrative tells of routine daily activities on campus. In the third part of our yearbook is a catalog of the Taylor family, organizations, clubs, and sports. Once again a year of college activities becomes history.

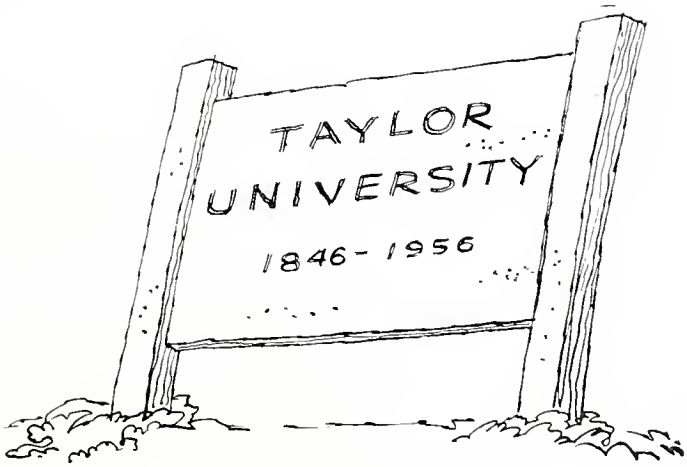

The Year

1ST NARRATIVE

September 10-13
October 14-15
November 16-17
December 18-19
January 20-21
February 22-23
March 24-25
April 26-27
May 28-33
June 34-35

2ND NARRATIVE

Class Activity 38-39
Religious Services 40-41
Study 42-43
Dating 44-45
Married Life 46-47
Recreation 48-49
Working 50-51
Dorm Life 52-53

CATALOGUE

Administration 57-69
Faculty 70-75
Academic 77-82
Spiritual 83-88
Social 89-98
Sports 99-118
Recognition 119-124
Seniors 125-140
Juniors 141-147
Sophomores 148-156
Freshmen 156-162
Special Students 163
Gem Staff 164-165

In Memory Of Jane Ruth

Jane Ruth walked among us as a freshman during the first semester. In spite of great physical handicaps she was never despondent nor discouraged but was always radiantly happy in her Christian experience. Her life of shining faith, and undaunted courage was an inspiration to all of us. Though she is no longer with us her influence upon our lives remains.

No. 1
NARRATIVE

SEPTEMBER

"Welcome" is the first sign of a happy year at Taylor University. As you become acquainted with the roommate, head resident, faculty, and students the month begins to pass by quickly. Registration ends the hectic week of orientation tests.

Home was never like this!

The end of a long line. No "cents" no feeling!

Right face—Attention!

Classes begin, you have a blind date to the faculty-students reception, that first football game is won by the Trojans, and a party is held for big and little brothers and sisters — these events mark off another calendar week.

Prexy's Priority?

Waiting to see the president

College Woods Picnic

Freshmen initiation with its obnoxious onions and strict law enforcement by the sheriffs is climaxed by Matriculation Day. Rev. Timothy Dzao of Indonesia speaks at Matriculation Convocation and then Taylor confers on him an honorary degree. This ends the exciting first month of college—SEPTEMBER.

"Onions were never so sweet."

Dining scum style

Freshman pledge

Freshmen vested in academic attire

President Bergwall congratulates Dr. Timothy Dzao

OCTOBER

Yeah, Team

Queen Elizabeth

Queen's Coach

Queen Candidates:

J. Malson, J. Saiki,
S. Moore, J. Smith,
L. Ringenberg, E. Galloway,
M. Martin, D. Stoesz

Sing Unto the Lord!

OCTOBER begins with religious emphasis week. Practical messages by Merv Rosell coupled with the joyous music of Hilding Halverson and Howard Skinner, Senior, cause us, as students, to desire to become more effective Christians.

Homecoming Day brings memories of former years with the return of alumni, parents, and friends to campus. That coveted first prize in class displays is won by the sophomores on the theme, "Building for Tomorrow." There's a football game, the crowning of 'Liz Galloway as "Queen Elizabeth," a barbecue and dedication of the student project recreation area in memory of Leland A. Meier. A play, "He Came Seeing", ends the day with a spiritual message.

Organist E. Power Biggs comes to campus to present our first lyceum program of the year as another month of school ends.

After an inspiring service

Merv Rosell
Evangelist

Mrs. Kresge and girls who are preparing

On Hartford City Day early in this month we welcome our neighbors to campus. At Missionary Conference our vision is increased to include all peoples of the world as our neighbors. Dr. Hurbert Mitchell challenges us to active participation in door-to-door personal evangelism. Mrs. Bessie Kresge emphasizes the high calling to be a missionary. A note of urgency is sounded as we realize the truth of the conference theme, "The Night Cometh."

Counseling with Hubert Mitchell and the Word

Sing with Joe

NOVEMBER

Randolph Singers

The Bishop's Players give a dramatic presentation of "The Devil and Daniel Webster" in a lyceum program. Later "The Randolph Singers" present a concert in song.

After nine weeks of study we heartily welcome Thanksgiving vacation at the end of NOVEMBER.

Bishop's Players

"For Unto Us a Child is Born!"

Winter gives Taylor the cold shoulder

A warm Christmas spirit permeates the cold atmosphere of DECEMBER. "Keep Christ in Christmas" seals by the thousands are mailed from our campus The annual formal Christmas Banquet sponsored by the student council adds to the holiday festivity. Victory Voices join the Men's Chorus in singing the traditional, "Twas the Night Before Christmas." The A Capella Choir gives a concert after the banquet in the soft glow of candlelight.

Ready for dessert

Sylvia pins on Dick's boutonniere

Winter Wonderland

DECEMBER

Get that Ball!

Next we hear the magnificent strains of Handel's Messiah sung by the oratorio choir, "For the Lord God omnipotent reigneth, hallelujah!" All of us lift our voices in the chapel carol sing before leaving campus for Christmas vacation.

JANUARY

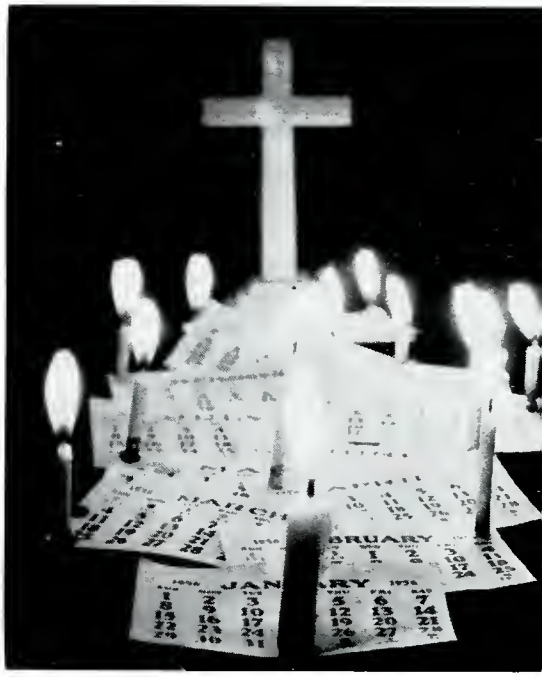

In the dormitories the midnight oil begins to burn as we study hard for those dreaded semester finals. Pop corn parties develop from the community study effort.

Immediately after finals the A Cappella Choir don their new robes for a ten day tour in the eastern states of Ohio, Maryland, Pennsylvania, Connecticut and New York.

Meanwhile back on campus a new semester begins with registration and resolutions for better grades to be achieved through more diligent study. New students receive a hearty welcome to our Taylor family.

Cooling an exam

Midnight oil burns

Choir Concert in Cumberland, Md.

"Goody-bye, dear."

Long Bus Rides

"Thanks, Dr. Lacour."

Talking date life over together

FEBRUARY

By this time the school was feeling the need for the spring revival and the thought-provoking messages brought by Dr. Lawrence Lacour. As students listened to words that caused them intelligently, honestly to face themselves and their questions and complexities, and began by faith to reach for the unreachable, they came to comprehend that *"He is a rewarder of them that diligently seek Him."* The prayer, the concern for spiritual understanding, the periods of silent reflection together made this week one of the most profitable ones of the year because of its value for eternity.

Hawaiian Banquet

Hawaiian students from other colleges join with Hawaiian students here in a week-end conference. "Ye are my witnesses" from Isa. 43:10 is the theme of their conference as these students learn more about witnessing for Christ to their people. Delicious Hawaiian cooked food, and beautiful singing to the strumming of ukelleles create a nostalgia for those enchanting islands of the Pacific—a warmer place to be in FEBRUARY!

Prof. Luthy brings spiritual inspiration

Cooking Chop Suey

Opera Cast, Tamina, High P., Pamina

MARCH

Brisk March winds carry us about campus in record time as we go to several performances.

Mozart's opera, "The Magic Flute" is presented by the students in a superb performance.

Tamina and queen of night

Pamina and Papageno

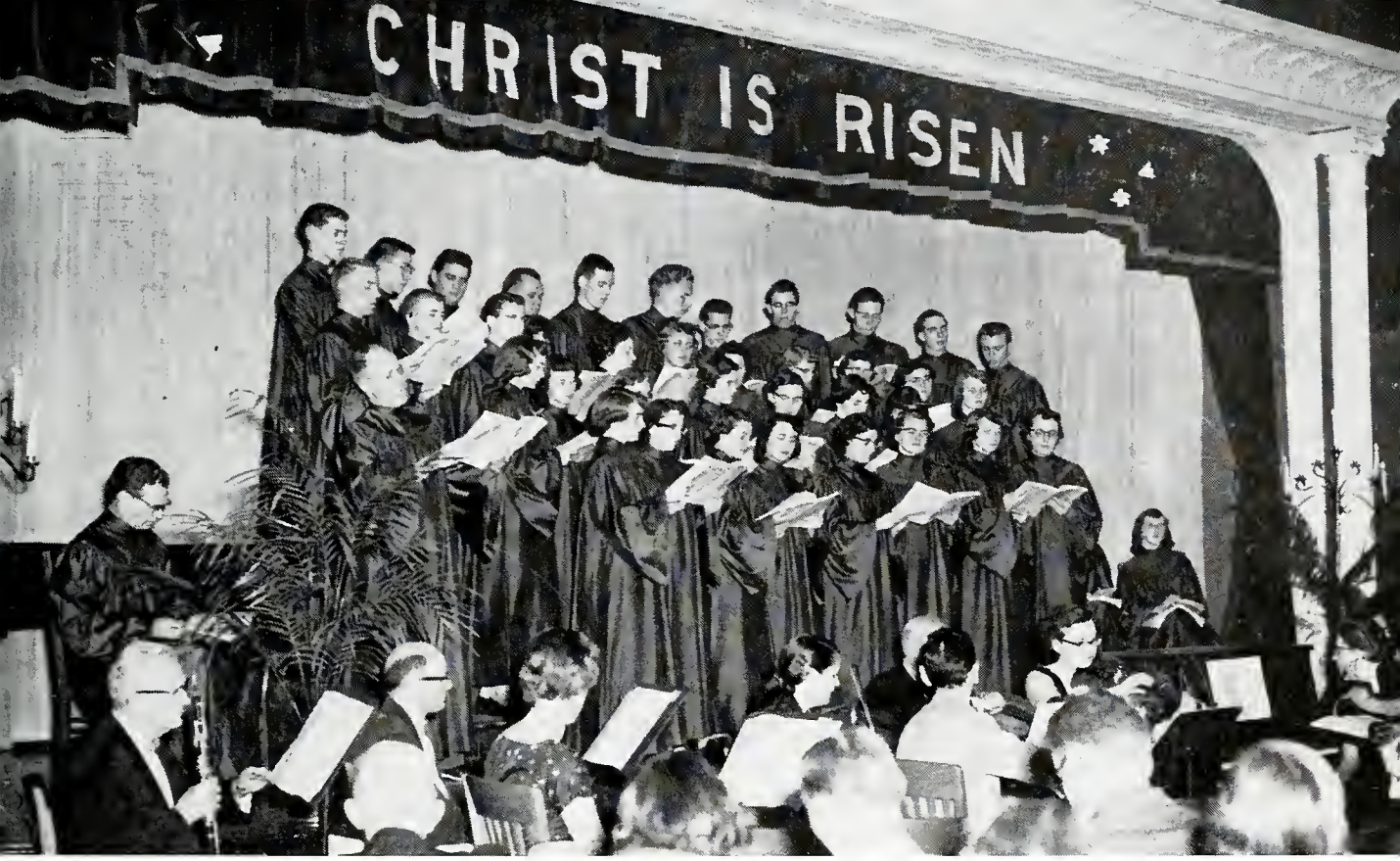

Oratrio—St. John's Passion

St. John's Passion by J. S. Bach is sung by the A Cappella Choir. John Toms of Northwestern University is the guest tenor soloist. During the Lenten season the choir and Mr. Toms present the passion in five churches in the surrounding area.

"Schomonitor," a humerous program written and given by the faculty, proves to us students that the faculty can be funny. The senior class also entertains us with an outstanding production of "Pride and Prejudice." The sun shines brighter as the time of Easter vacation arrives.

Sophomore comps drain their knowledge

APRIL

In APRIL "The Life that Lives" becomes a reality to many as over one thousand high school youth arrive on campus for the twenty-third annual Youth Conference. Dr. Pete Riggs, evangelist, and Dr. Eugene Nida, linguist, are the conference speakers. Effective organization by the cabinet under the leadership of Joe Kerlin and Ann Donker as co-chairmen backed up with volumes of prayer and student cooperation result in another successful conference week end.

"Bell Hops! Three more"

Venture for Victory IV has a dedication service with Dr. P. B. Smith as the speaker. Thirteen college men prepare to go with Coach Odle to South America this summer.

"Feeding 20 guests per minute."

"Transactions for eternity"

"Life cometh only in Jesus"

MAY

Every May, Gamma Delta Beta sponsors a Mother-Daughter Banquet. Faculty wives, professors, and women of the staff are invited by members of the society to be their mothers for the evening. Mrs. Bergwall is the speaker at this year's banquet.

Mother-Daughter Banquet

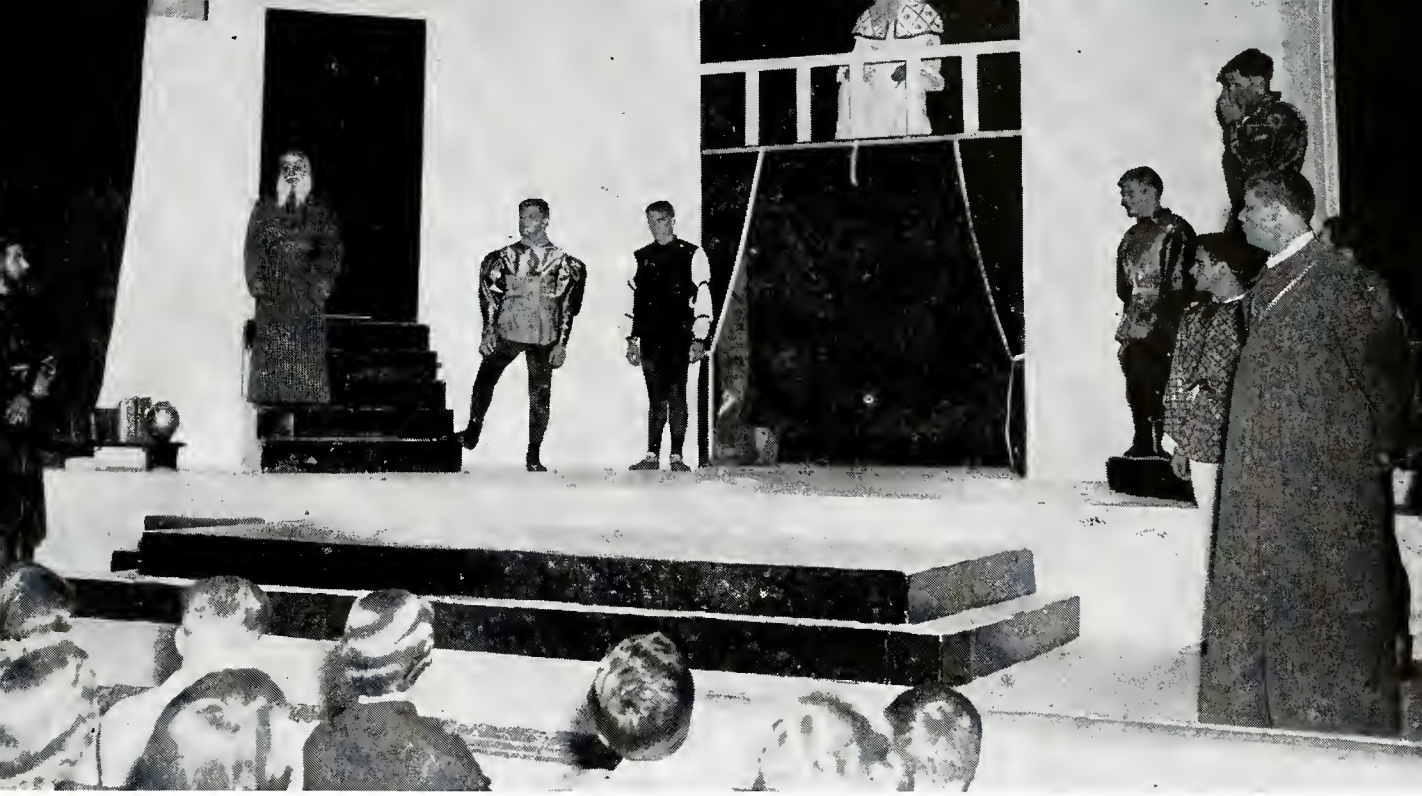

"Merchant of Venice"

The "Pound of Flesh" Scene

At our fourth annual Shakespearean festival the dramatics department presents "The Merchant of Venice" under the direction of Howard Skinner. Portia, one of Shakespeare's most clever women characters, delivers her husband Bassanio and his friend Antonio from the latter's bond with Shylock.

Dr. Bob Jones, Jr. portrays vividly Richard III and Hamlet in dramatic presentations at chapel. A banquet sponsored by Gamma Delts and a concert by the chamber orchestra playing Elizabethan music complete the activities of the festival.

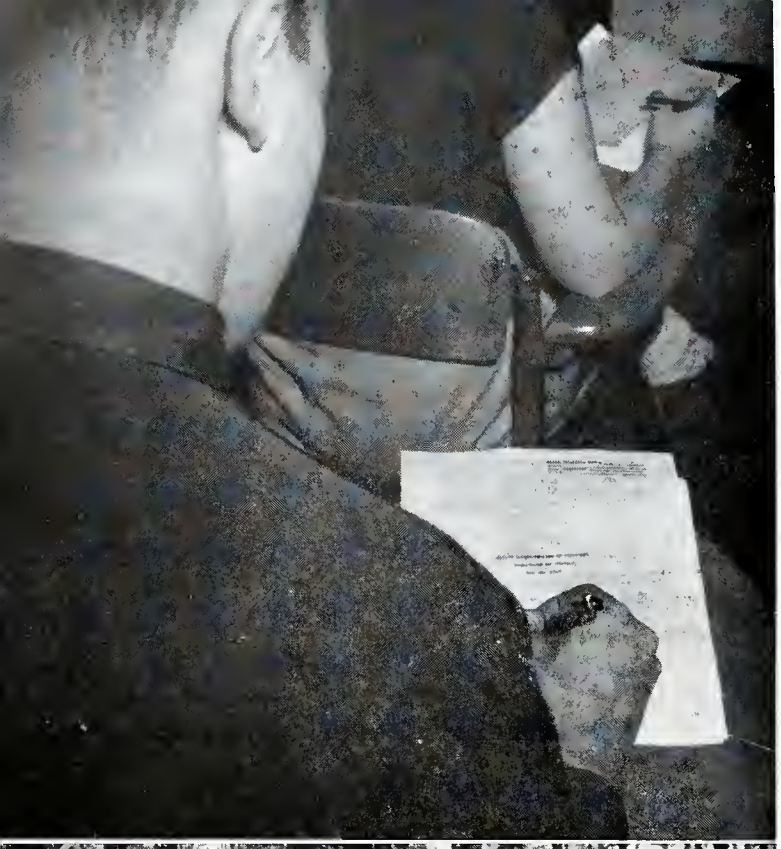

Seniors become excited with the passing of comprehensives, the trip on skip day, coming-out day, and the formal Junior-Senior Banquet. For two days seniors take over class periods as teachers.

Senior Comprehensive

Senior Skip Day

Coming-out-day

Senior teacher

Jr.-Sr. Banquet

"An Enchanted Evening" by a wishing well in fairy land was the setting for the Junior-Senior Banquet at the Honeywell Memorial Center in Wabash. Live dolls in crisp pastel colored formals escorted by men in white dinner jackets enjoyed this social highlight of the year.

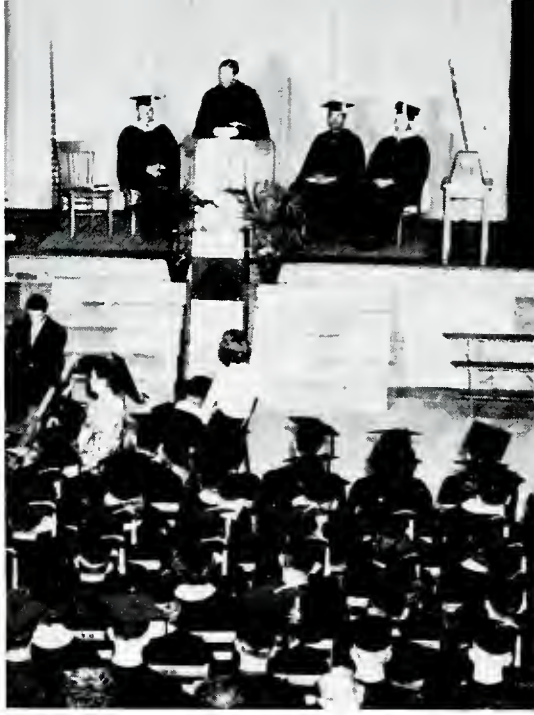

Baccalaureate Service

Alumni Banquet

Pres. Bergwall brings the baccalaurate sermon to the seniors in Maytag Gym.

In class move-up day the senior will is read for the benefit of the juniors while underclassmen look forward to moving-up a year next fall.

Arvilla Quick Organ recital

Baseball Action

With the arrival of the spring season the thoughts of every American fellow turn to baseball. The grip of that piece of wood, a bat, coupled with that connecting swing to slam the disk of leather hurling high into the bright blue sky is just a part of his red blood. As the team's slugger rounds the bags for home plate it's wise to let the umpire call him safe.

Ron teeing off

The men who like to "tee off" and stroll around the green make up our golf team. It's an art to send that little white sphere directly on its way to the next hole in the ground.

JUNE

Final exams and school work is over as the month of JUNE arrives. Alumni return to campus for class reunions and their annual banquet where seniors and parents are guests.

June the second is the long awaited day of graduation. Seniors greet this day with feelings of mixed emotions as they receive their degrees and say "farewell" to Taylor classmates. Congressman Judd of Minnesota brings the Commencement Address.

Receiving Degree

Congressmen Judd, Minnesota

Pomp and Circumstance

Tassel Change

Ground Breaking for new dorm

No. 2
NARRATIVE

Classes

Whether it's a lecture class, chemistry lab, or art instruction, Professors not only teach but also counsel with students. Wisdom learned from their experience serves as beneficial advice to us.

Dr. Butz on American Literature

"Don't let it explode!"

Local artists

Cut and try

Music . . music . . music

"Forsake not the assembling"

Athletes developing the "whole man."

Worship

Spiritual growth is emphasized here as a vital part of Christian higher education. Through the mediums of group worship in chapel, prayer meetings, religious emphasis week, and Youth Conference we are challenged to a closer walk with Christ. In private devotions and communion with God individual growth is realized.

Rev. R. O. Fraley from Asbury Seminary

"Building up yourselves on your most holy faith."

Holiness Unto the Lord

Thursday is prayer day at Taylor. Co-chaplains lead the various class prayer meetings in the morning. Students and faculty lead all-college prayer service at night. Many precious times of inspiration and blessing come to us through prayer.

Holiness League every Friday night is a time of sharing testimonies. As we testify of what Christ has done in our lives we become aware that the surrendered life is a holy and happy one.

All-College Prayer Meeting

Study

All-Study

Pat at the reserve shelf

Studying in the library stacks!

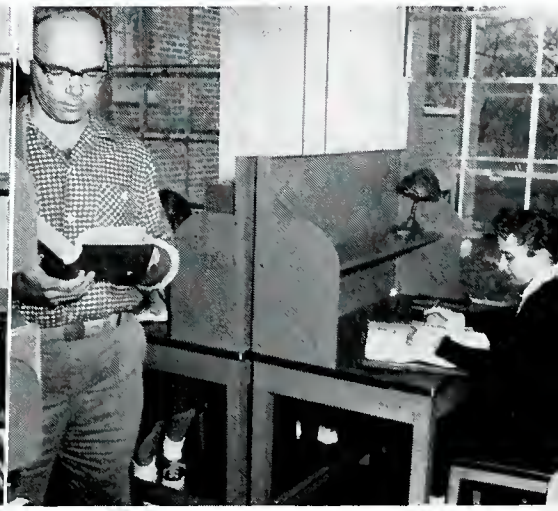

Three Brains

Study is a necessity for any college student, we study to learn more from the authorities of that important information to develop our thinking processes.

Night Life

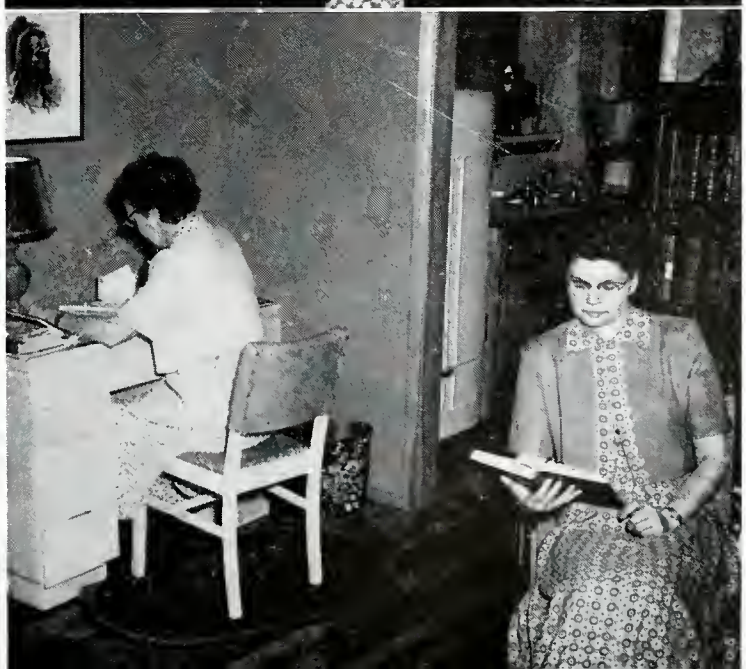

Professors even study

"Do I dare?"

Dating

Getting to know each other through dating is an essential part of our co-educational experience. The date may be to a game, program, concert, party, banquet, religious service, or just about anywhere. Wherever the date, it's certain to afford a good time out from the routine and grind of the study schedule.

"House of Morgan"

A thorn among the roses

It's time to go

Parlor Parley

Begin with ping-pong

Married Couples

Sharing together a mixture of domestic life, studies, work, and campus activities are the married couples. Home may be a cozy trailer or an apartment—just wherever we can be together makes life complete.

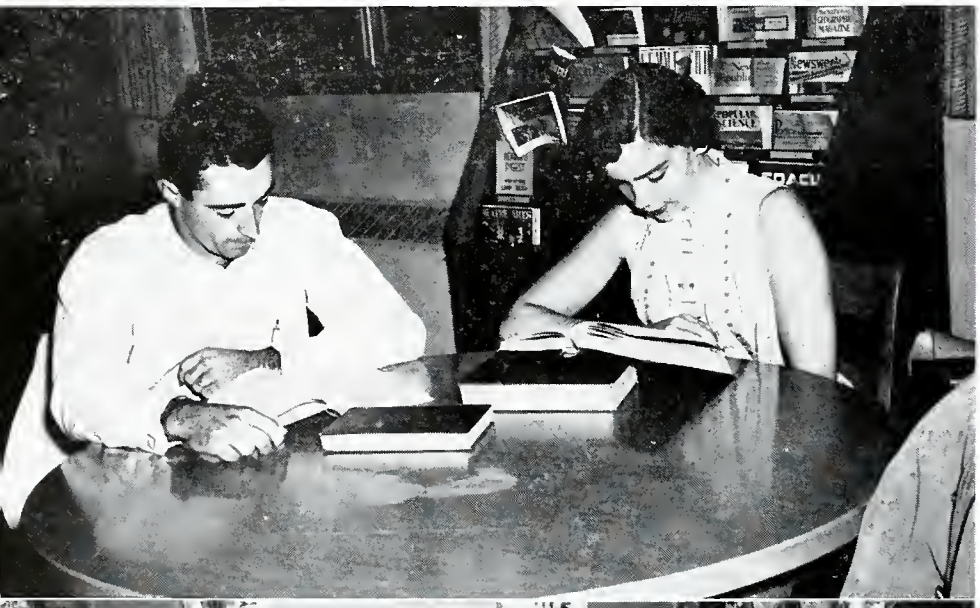

Reflective thinking

Dinner guests

Family Relaxation

A rest from study

Daily devotions

Recreation

Recreation provides relaxation from the problems and studies of daily life. Whether it's table tennis, basketball, volleyball, tennis, softball, Badminton or watching television—it's all FUN.

The annual County Fair provides a whole evening with a great variety of games and stunts with its many booths erected by the Community Recreation class.

County Fair

Taking in TV

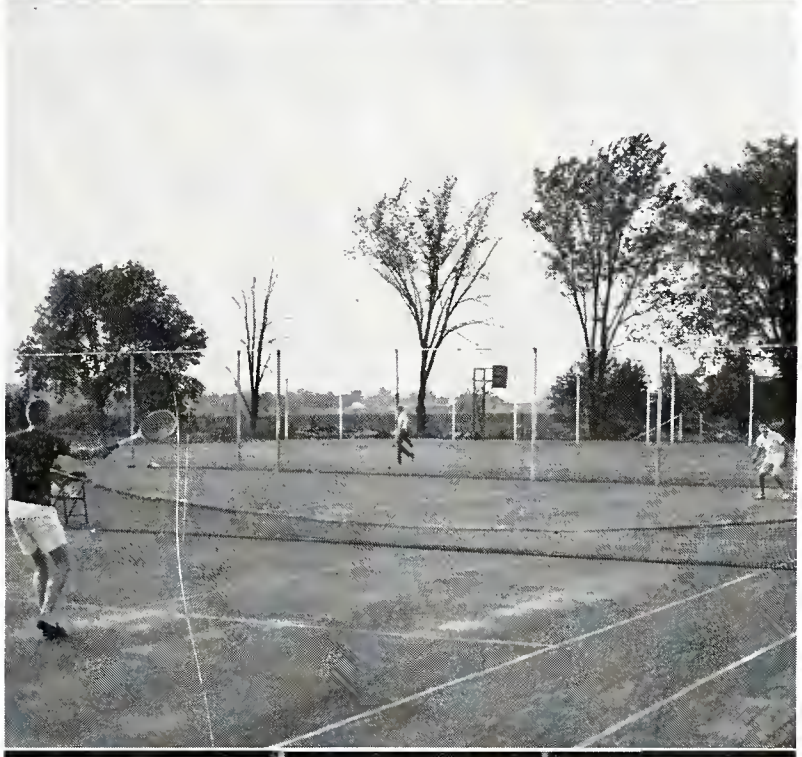

Tennis on the Student Project

Intermural Champs

W. Rowell, J. Ansman, D. Linhart, J. Smith, L. Richmond, R. Sumney, R. Shaw

Magee-Campbell-Wisconsin Dorm

There's nothing quite like dorm life at Magee-Campbell or Swallow Robin for girls and Wisconsin Dorm for boys.

Quiet hours are for dorm counselors to keep while parties are held by the noisy roommates next door. If you can't fight it—join it!

This is the way we wash our clothes

Easy around the chin

Chic House

Here we have our informal gab sessions where we air our opinions and learn to know each other better.

Dust Pan Duty

Lazy Aid Society

Catalogue

DR. EVAN H. BERWALL
President of the University
Taylor University, A.B.
Yale University (Divinity), B.D.
Asbury Theological Seminary, D.D.

CHRISTIAN EDUCATION

TAYLOR UNIVERSITY

UPLAND, INDIANA

My dear Student - Friends,

Greetings to each of you in the name of our wonderful Lord and Savior!

Time has once again added a year to our lives with many varied experiences on Taylor's campus. Personally, I am grateful to God for this year with its many blessings. I am especially appreciative of the privilege of working with the students, faculty and staff at Taylor. To each one I would express gratitude for your friendship and pray that the Lord will richly bless and use you in the future.

I believe God has much in store for us in the tomorrows of our college. The work of planning goes ahead and the building phase will soon begin. Pray with us that the Master's plan might be our "Master plan" for a strong effective Christian college.

Your friend and His,

Evan H. Bergwall

Evan H. Bergwall

The new dormitory and dining room unit

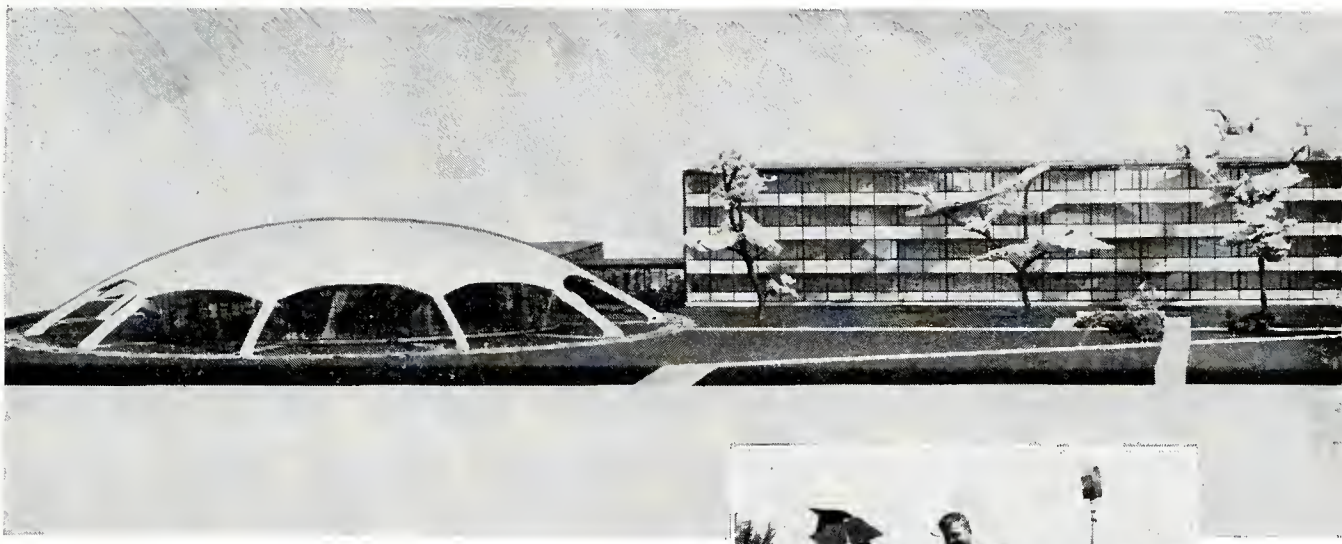

Dr. Judd, the Honorable Congressman, breaks the ground for the new dormitory and dining room, as President and, the chairman of the board and faculty members look on.

Future Development

In planning for the future at Taylor many new improvements will be made during the next fifteen years. The first building to be built will be a men's dormitory with a food service unit for all dorms. Landscaping will give the campus a left face from east to north. A new home for the president and a new athletic field are being planned also. With a great increase in college enrollment this program of expansion to meet the educational need makes the future look bright for Taylor University.

BOARD OF DIRECTORS—*Back Row:* left to right, Rev. Herbert Frazer, Mr. David Cox, Mr. Harold Halleen, Dr. Hugh Townley, Dr. John Wengatz, Mr. Clarence Varus, Dr. Lawrence Lacour; *Front Row:* Dr. Evan Bergwall, Mr. Howard Skinner, Dr. Theodore Engstrom, Pres., Dr. Harlowe Evans, Mr. Linton Wood

Not Pictured: Mr. Clement L. Arthur, Dr. Jesse Fox, Mr. Lester Gerig, Mr. Earl Sticklen

ALUMNI OFFICERS—*Top Row:* left to right, Milton Persons, Floyd Seelig, Don Odle, Dr. M. Grant, Will Cleveland, Wally Good, Hugh Freese; *Bottom Row:* left to right, Wallace Deyo, John Warner, Ralph Long, Maurice Coburn *Not Pictured*—Maurice Beery, John Nelson.

Vice-Presidents

DR. MILO A. REDIGER, A.B., A.M., Ph.D.
Dean of the Faculty

REV. HAROLD E. CAMP
Vice-President in charge of Development

DR. BURT W. AYRES, B.S., A.M., LL.D.
Vice-President Emeritus

Freshman program
Sponsored by Student Council

Under the leadership of Ron Woodward, this year's student body president, the Student Council has endeavored to make student government effective. Whether it's hashing over problems or working out a budget to satisfy the entire student body our council representatives deserve much credit for their hard work behind the scenes.

RON WOODWARD
President of the Student Council

R. Case, R. Lindholm, B. Gilkison, C. Smith
Administrative Officers of the Council

WALLACE GOOD, A.B., A.M.
Executive Alumni Secretary

WARREN LEWIS, A.B.
Director of Public Relations

PAUL D. KELLER,
B.S., Mus. M.
Business Manager

Administration

DR. MILO A. REDIGER, A.B., A.M., Ph.D.
Vice-President, Dean of the Faculty and Professor of Religion

DR. WILLIAM D. GREEN, A.B., A.M., Ed. D.
Dean of Students

GRACE D. OLSON, A.B., A.M.
Registrar and Director of Admissions

Staff Members

REV. DAVID C. LESHANA
College Evangelist

MRS. GWENDELLYN SPIDEL
Dietition

RALPH BOYD
Supt. of Buildings and Grounds

LILY HAAKONSON
School Nurse

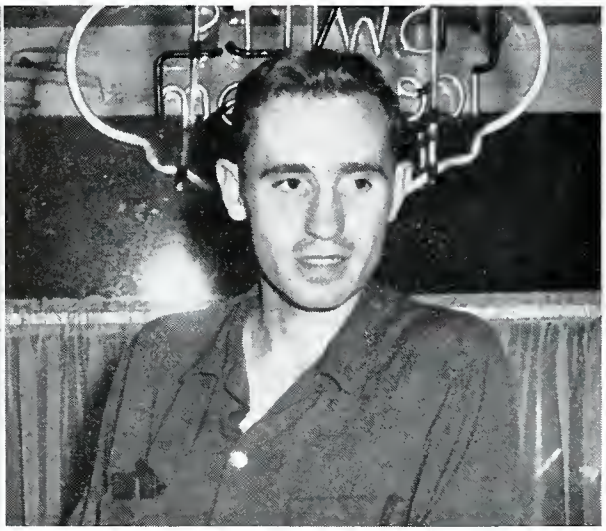

BOB MORGAN
Grill Manager

Secretaries

MISS THOMAS
Secretary to the President

MRS. SHIPPY
Office Manager
Public Relations
and
Alumni Office

Business Office
O. DeCamp, A. Wiens, V. Cline

Dean's and Registrar's Office
M. Taylor, L. Rapson, B. Freese

Public Relation Office
J. Jackson, A. Shippy, B. Freese

Printing Office
E. Beach, G. Burroughs, E. Miller

Girls' Dormitory Council
First Row: S. Wire, S. Kuhn, S. Moore, S. Newhard, R. Moser, M. McCallum
Second Row: B. Burwell, R. Moss, J. Pitman, S. Hines, B. Anders, J. Denslaw, J. Benning

MRS. DORIS BURRESS
Head Resident of Swallow-Robin Hall

MRS. MILDRED WADSWORTH
Head Resident of Campbell-Magee Dormitory

Boys' Dormitory Council

Dick Meske Jack Riggs Nate Price

MRS. LILLIAN RICHARDSON
Head Resident of Wisconsin Hall

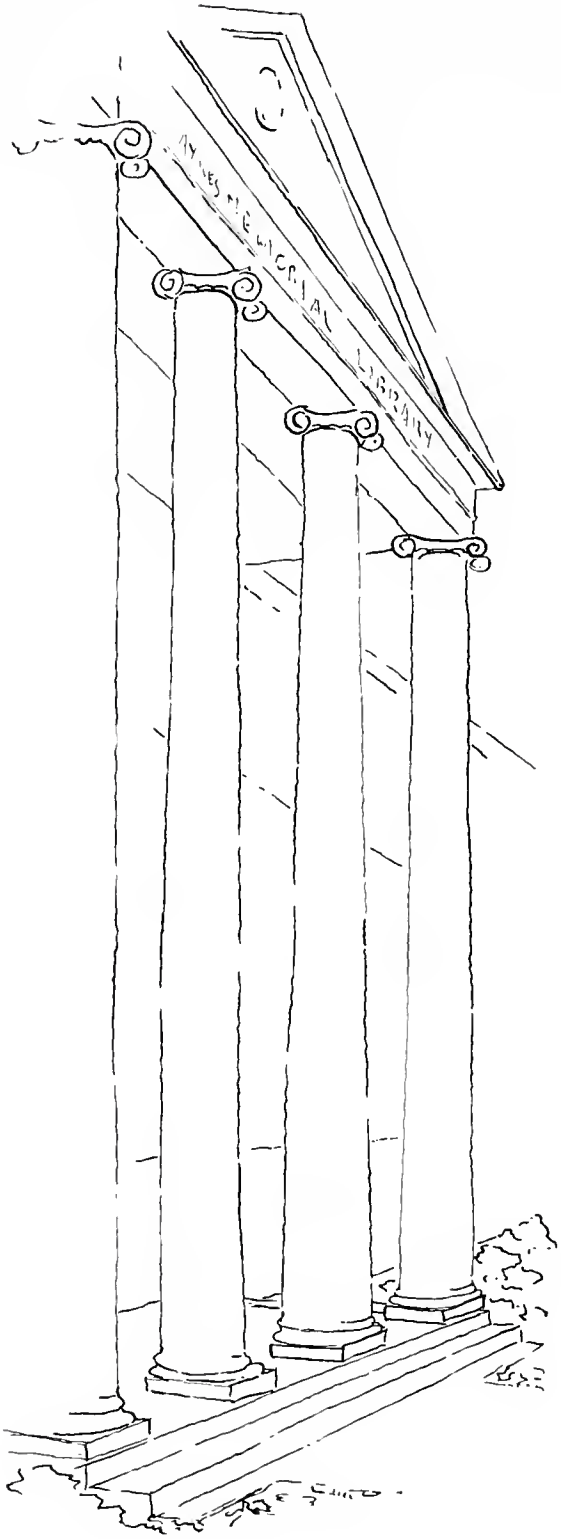

Library

"All books are divided into two classes; the books of the hour and the books of all time." John Ruskin states well this truth which we students learn to apply in our study at the Ayers Alumni Memorial Library.

Librarians assist students in research

For a quiet place to study, read, or to do research for that term paper we go to the library. The librarians are always ready to assist in our search for more information.

Miss Holcomb, librarian

Student librarians
First Row: J. Robertson, E. Deyo, P. Latham, D. Miller, J. Malson, A. Quick, N. Walker; *Second Row:* J. Landon, S. Plechter, R. Isely, L. Bemis, D. Richards

Miss Weed, librarian

JENNIE ANDREWS
Assistant Professor of Elementary Education
A.B.; B.S. Ed.; A.M.

HAZEL E. BUTZ
Associate Professor of English
B.S. Ed.; A.M.; Ph.D.

GENTRY CRISP
Assistant Professor of Speech
A.B.; M.A.

Faculty

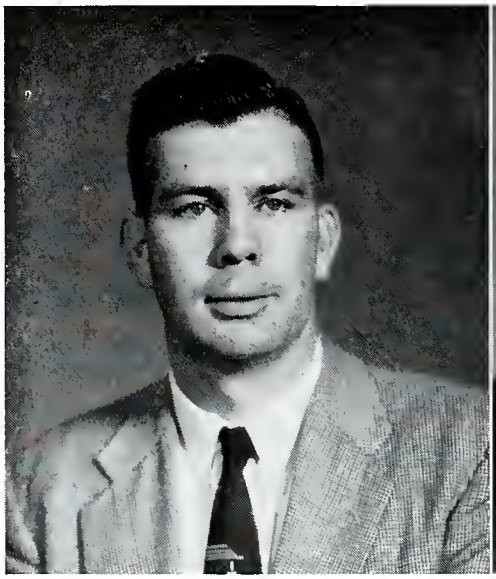

EARL L. CRAVEN
Assist. Professor and Director of Physical Education
A.B.; M.A.

HILDRETH MARIE CROSS
Professor of Psychology and Director of Testing
A.B.; A.M.; Ph.D.

MAUDE E. FELTER
Assistant Professor of Education
A.B.; A.M.

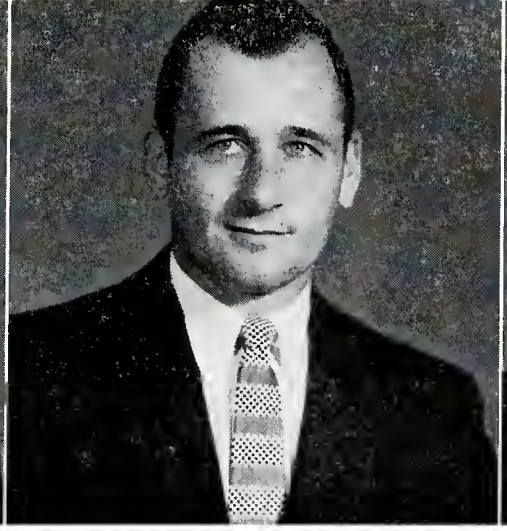

CALVIN R. FLESER
Assist. Professor of Physical Education and Coach of Baseball
B.S. Ed.; M.A.

RICHARD C. FOSSE
Assistant Professor of Organ
B.A.; M.A.

MARY GREEN
Instructor in Mathematics
A.B.; M.N.

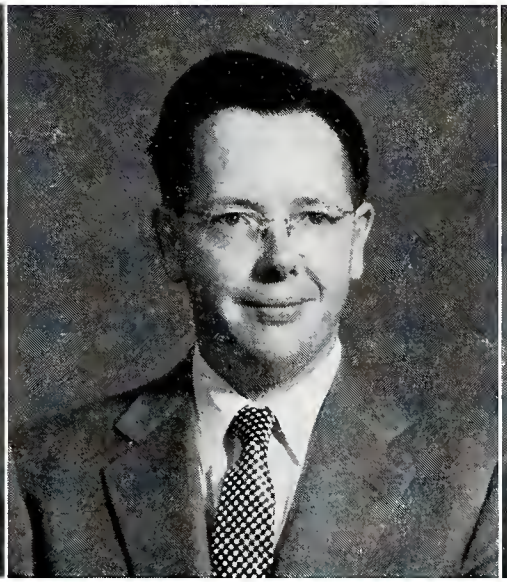

WILLIAM GREEN
Assistant Professor of Religion
A.B.; M.A.; Ed.D.

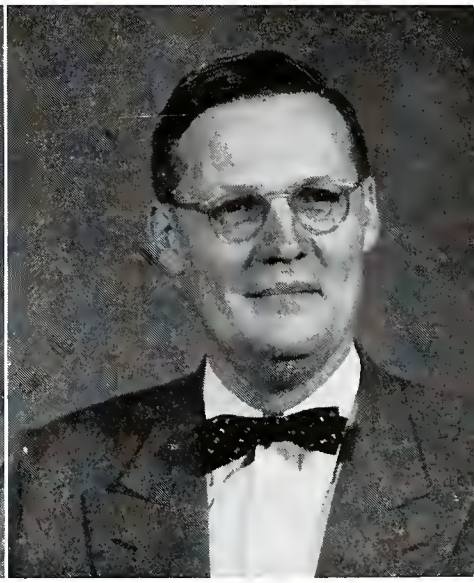

SHILDES JOHNSON
Assistant Professor of Classical Languages
B.S.; B.D.; Th.M.; Th.D.; Ph.D.

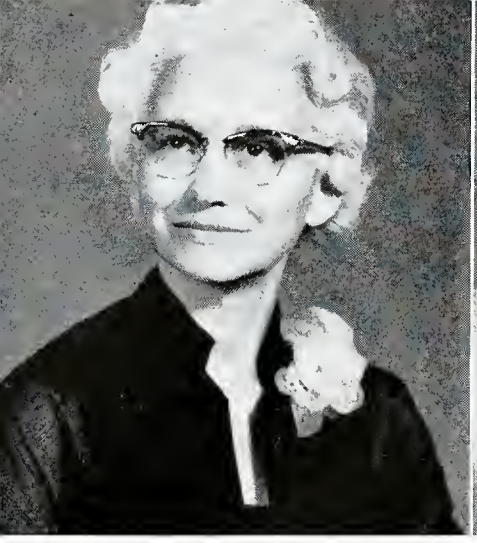

ROBERTA KELLY
Assistant Professor of Home Economics
B.S.; M.S.

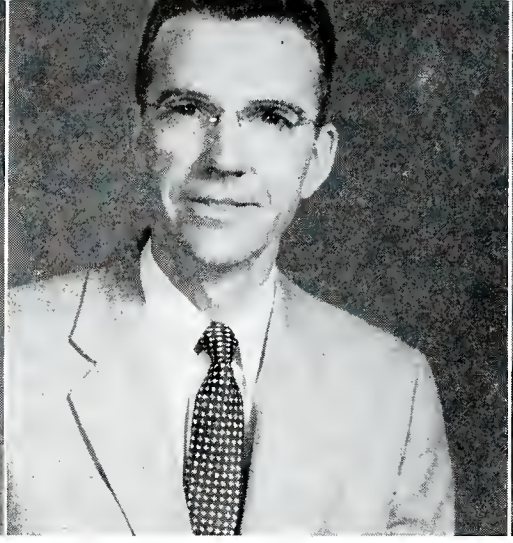

GORDON KREUGER
Assistant Professor of Chemistry
Chairman of the Division of Natural Sciences
A.B.; A.M.

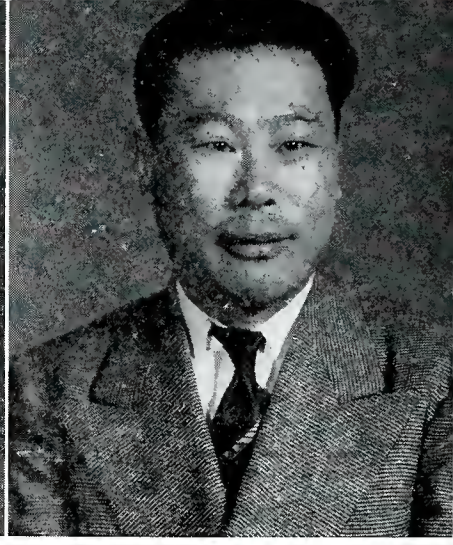

W. K. LIANG
Assistant Professor of Business and Economics
B.A.; M.B.A.

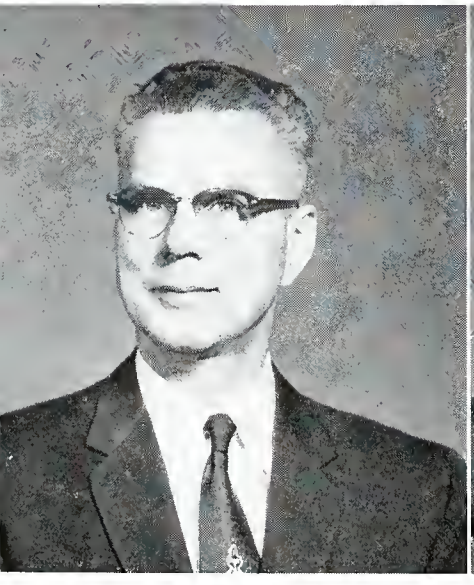

JESSE G. LUTHI
Assistant Professor of Religion
B.A.; M.A.; B.D.

FRED LUTHY
Assistant Professor of Religion
A.B.; B.D.

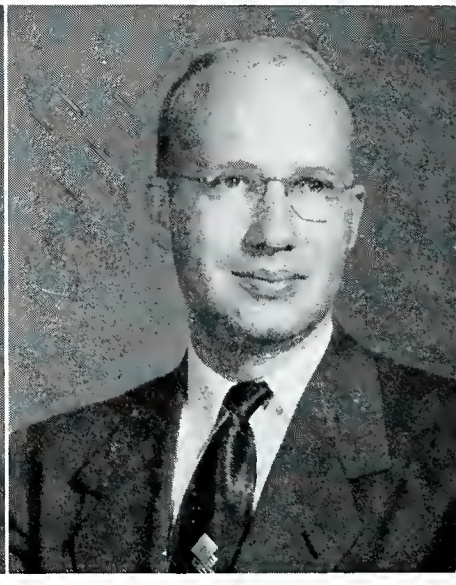

BURTON MAHLE
Assistant Professor of Music
B.A.; M.A.

GRACE OLSON
Associate Professor of History
A.B.; A.M.

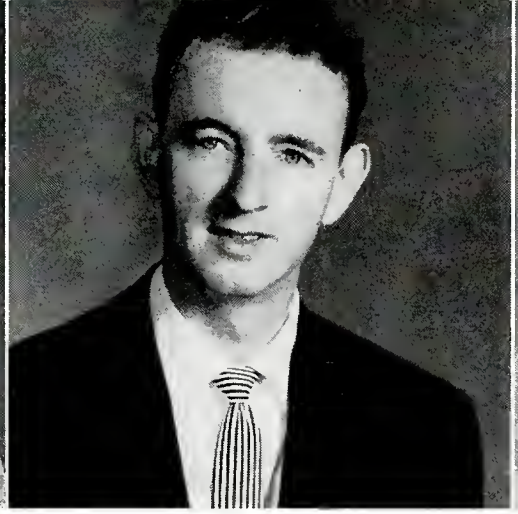

JACK D. PATTON
Assistant Professor of Art
A.B.; M.A.

ELIZABETH POE
Assistant Professor of Biology
A.B.; B.REL.; A.M.

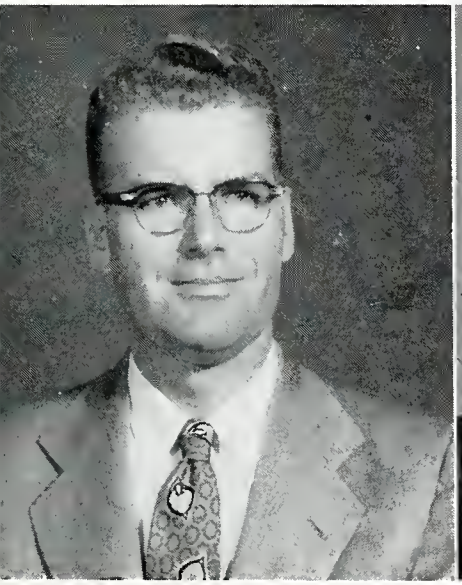

PAUL PIXLER
Assistant Professor of Philosophy and Physics
Chairman of Division of Philosophy and Religion
A.B.; B.D.; S.T.M.

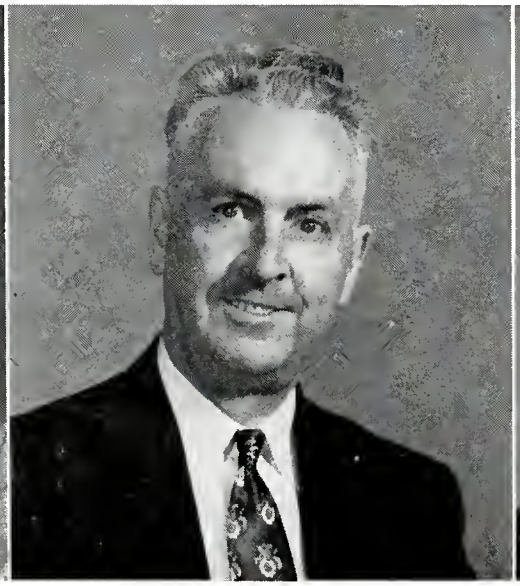

GEORGE EDWARD RAY
Associate Professor of Education and Psychology
Chairman of the Division of Education and Psychology
B.S.; M.S.; B.L.

LUCIA RAYLE
Assistant Professor of French and Spanish
A.B.; A.M.

JEWELL REINHART
Instructor in English
A.B.

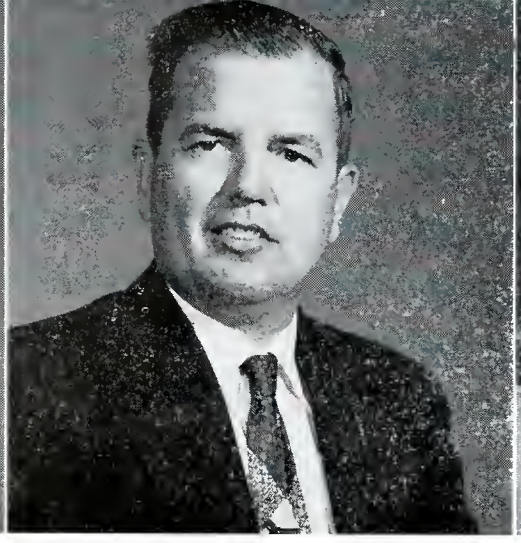

FRANK H. ROYE
Assistant Professor of Sociology
B.A.; B.D.

JEAN M. SCHABINGER
Assistant Professor of Women's Physical Education
B.A.; M.S. Ed.

CAROL JOANNE SCHMIDT
Instructor in Music
B.M.

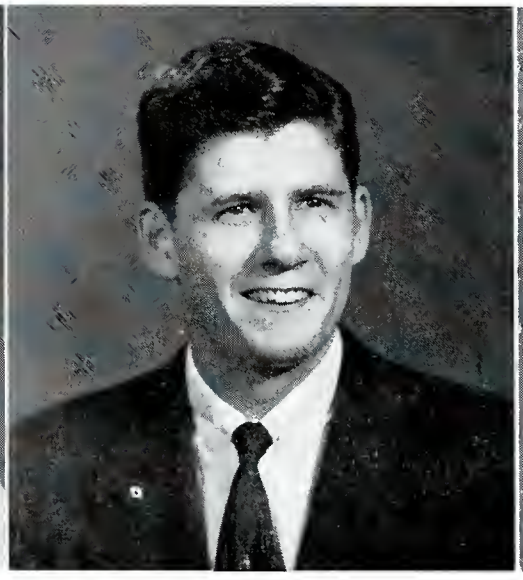

HOWARD M. SKINNER
Assistant Professor of Voice and Music Theory
Chairman of the Division of Fine Arts
B.A.; B.Mus.; M.Mus.

HILDA L. STEYER
Assistant Professor of Music Theory and Piano
B.A.; B.Mus.; M.Mus.

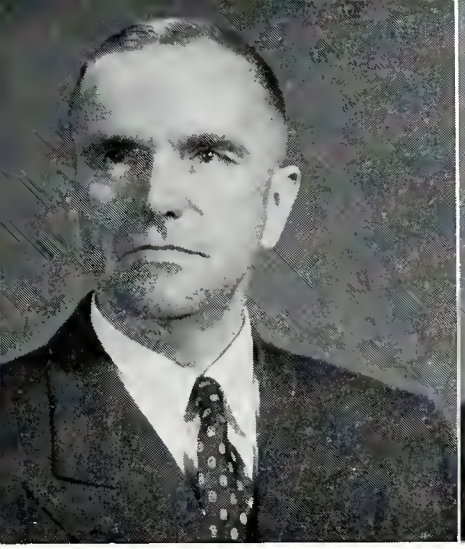

JULIUS VALBERG
Assistant Professor of History and German
A.M.; LL.D.

PAUL H. WOOD
Associate Professor of Religious Education
A.B.; M.A.; Ed. D.

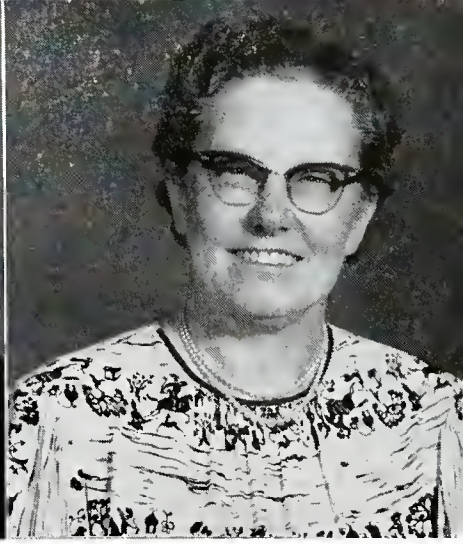

VIDA G. WOOD
Assistant Professor of Biology
B.S.; M.S.

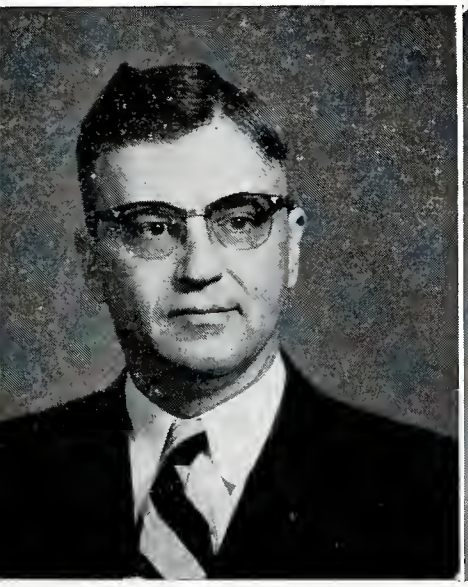

PATON YODER
Professor of History and Political Science
Chairman of the Division of Social Sciences
A.B.; A.M.; Ph. D.

DON J. ODLE
Associate Professor of Physical Education and Director of Athletics
B.S. Ed.; M.S.

HERBERT D. LEE
Assistant Professor of English
B.S.; M.A.

Jack Patton as Dr. Bartolo

Dr. Cross reading Winnie-the-Pooh

"Barbersharp Harmony"
H. Skinner, B. Mahle, E. Craven, L. Luthy

H. Lee proves Marlowe wrote Shakespeare's Plays

"Schmonitor" Proves Professors Can Be Funny

Prof. Mahle as Conoisseur

ACADEMIC

Editor: *Dottie Sheetz*

CHI SIGMA PHI
P. Kirkendall, M. Davies, K. Epp,
D. Porter, Mrs. Kelly

MUSIC CLUB
A. Quick, H. Steyer, E. Rose,
V. Quick, J. Watson

ENGLISH CLUB
M. Culp, J. Reinhart, A. Wright,
S. Tabias, J. Chastain

SCIENCE CLUB
M. McMurtry, Miss Poe, J. Steiner, P. Martin

SOCIAL SCIENCE CLUB
Dr. Yoder, B. Gilkison, R. Woodward, B. Anders

F.T.A.
Miss Andrews, Miss Felter, Sponsors, C. Whitley, D. Porter, M. Myers, D. Stoesz, A. Gerig, E. Shelley, J. Steiner

R. Case, W. Good, R. Unkenholz
"O. K. to print?"

ECHO STAFF

Editor-in-chief .....Riley Case

Associate Editors .....
Ruth Unkenholz,
Robert Gilkison

News Editor.....Ed. Dodge

Sports Editor....Paul Millikan

Feature Editor..Dorothy Porter

Copy Editor....Miriam Martin

Business Mgr.....Wendell True

Faculty Sponsor....Wallace Good

"Copy ready?"

E. Dodge, M. Martin D. Porter, P. Mullikan
"Weekly columns successful"

Echo is Out!

The student "ECHO" brings news from campus activities to world affairs in columns such as "The Ferris Wheel" and "The World Spins On." Published weekly this year for the first time the ECHO received honorable mention by the standards of the Collegiate Press.

R. Case, Greek Adviser, R. Isley, D. Faris, Kon Ori
Luna

Five Taylor delegates represented the island of Cyprus at the Little United Nations Assembly at Indiana University. With the aid of their Greek student adviser their proposals were passed successfully by the Assembly.

Student teachers gain practical experience by actually teaching classes in nearby public high schools and elementary schools for several weeks. Now is the time to put that knowledge from books into practice in challenging the pupils to learn.

Student Teacher
Dorothy Garnett

SPIRITUAL

Editor: *Charlotte Justice*

P. Stubbs, M. Bailey, F. Luthy, Sponsor, C. Smith, D. Meske, H. Young

Ambassadors For Christ emphasizes Christian missions in its weekly meetings. All students have an important part to play in being ambassadors by praying for missionaries and their work around the world.

On Friday night students meet at Holiness League to share in personal testimonies, groups or panel discussions, and to hear messages by guest speakers. Holiness League provides spiritual help weekly as we grow in the Christian life.

First Row: H. Young, M. Culp, R. Isely
Second Row: P. Stubbs, A. Kelley, R. Cunningham

Seated: N. DeLay, R. Hamilton, J. Denslow, D. Porter, O. Lehman, M. Hess, R. Lindholm, S. Greiner, F. Greiner, J. Kessler, B. Reisner, E. VaNatta
Standing: B. Cotner, C. Whitely, J. Robertson, F. Tressler, A. Kelley, J. Grabill, B. Moore

Youth Conference

Dr. Eugene Nida
Linguist

A. Donker, V. Wood,
J. Kerlin, M. Rediger
Co-Chairmen and Co-Sponsors

Dr. Pete Riggs
Evangelist

Gospel Teams

TRIO
Gwen Davies
Miriam Martin
Marlene Foura

KING'S
KRUSADERS
(left to right)
Bob Jordan
Arlene Lundquist
Janet Benning
Betty Blackburn
Martin Hess
Ann Germaine
(seated)

Ellen Haakonsen
Jean Lehman
Pat Martin
Paul Milikan
Evalyn Deyo
(seated)

MASTER'S
MESSENGERS
Ron Cunningham
David Richards
Jimmey Key
Elaine Schrader
Marilyn Holloway
(seated)

VICTORY
MESSENGERS
Adolf Hansen
Dan Arensmeier
Jane Smith
Judith Weber
Carol Coyner
Doris Hefelfinger
(seated)

TRIO
Wilma Jorg
Gladys Haakonsen
Irlene Gierman

Student Pastors lead busy lives as they serve churches in the surrounding communities while they attend college. Sermons and pastoral calling is only part of their work in helping their parishoners in the Christian life.

STUDENT PASTORS

First row: left to right--
Malcolm Jackson, Bill Kendall, Kenneth Tousley, Mark Graham, Jay Kessler, Arleon Kelly

Second row:
Floyd Greiner, Roland Coffey, Phil Wahl Philip Van Wynen, Bill Johnson, John Terrell

Members of the Personal Evangelism team pose at a doorstep of the Marion Veteran Hospital where they visited.

Advertisement on "Angel in Eboney", the college film.

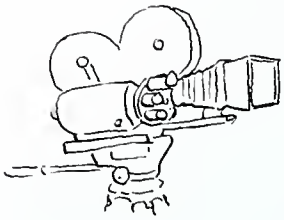

FINE ARTS & SOCIAL

EDITORS: Arlene Lundquist
Ruth Edmunds

A Cappella Choir

First Row: B. Thurman, J. Kellog, I. Gierman, W. Jorg, A. Frehse, J. Smith, C. Coyner, K. Brenneman
Second Row: J. Hainline, M. Habegger, R. Tenniswood, R. Lindholm, J. Weber, A. Gerig, M. Culp, C. Purdy, D. Young, L. Farrell, E. Habegger
Third Row: S. Proctor, L. Stamps, D. Tschieg, B. Godsey, N. Rowley, N. Delay, L. Turbin, R. Unkenholz, L. Stockman, K. McGarvey, A. Hanson, R. Shaw
Fourth Row: B. Duckworth, J. Johnson, B. Mahle, J. Miles, D. Cuthbertson, R. Isely, E. Rose, J. Okesson, M. Hess, N. Price, D. Schwanke

Forty voices in the A Cappella Choir blend together with joyful praise to God in song. This choral organization travels on week ends to give concerts in churches throughout the state. A ten-day tour takes them to other states with a spiritual message in song.

Prof. H. Skinner, Jr. leads the choir practice

Members of the choir check the new robe

Chapel Choir

First Row: M. Mieno, D. Reimer, C. Murdock, S. Moore, S. Perkins, A. Quick, D. Heffelfinger, S. Garrell

Second Row: B. Mahle, J. Ulch, J. Kellog, L. Bemis, D. Koch, N. Pickerel, C. Carlson, J. Watson, N. Richards, S. Robinson, J. White

Third Row: R. Dillon, R. Isaac, M. Livingstone, B. Bartow, D. Anderson, V. Barret, J. Ulrich, R. Larson, J. Fouts, R. Spade, G. Schell, S. Ballinger

Chapel Choir adds much to an atmosphere of worship in our chapel three times a week. Joyful anthems and reverent responses convey our heartfelt praise to God.

Chapel Choir practice under the direction of Prof. B. Mahle

Presentation of "Messiah" by a combined choral group of Chapel Choir, Men's Chorus, A Cappella Choir

Messiah practice

E. Power Biggs featured the October lyceum program

Brass Quintet of Chicago Symphony performed in May lyceum program

Recitals

After years of diligent practice behind closed doors the senior music majors are spotlighted before audiences in recitals.

Dottie Keeler, *Alto*

Kay Brenneman, *Pianist*

Valdrice Quick

Arvilla Quick

Features here are senior organists in recital playing compositions from the baroque period to contemporary classics.

Baccalaureate Music program was furnished by a choral group including a capella choir, chapel choir, Men's chorus, and Chamber orchestra, under the direction of Prof. Howard Skinner, Jr., Head of Music Department of the University.

First Row: R. Malson, S. Iha, J. Shaffer, M. Claton, J. Robertson
Second Row: S. Tobias, B. Godsey, M. Culp, L. Turbin, A. Freshe

Victory Voices

Twelve girls singing in three-part harmony comprise this group of Victory Voices. Dotty Keeler directed this gospel team in sacred songs. A tenor soloist and violin obligato were an effective addition.

Gospel songs and hymns of the church sung by the men's chorus were means of blessing to their audiences. How impressive it was to see these Christian Soldiers of the Cross singing praises.

Men's Chorus

Front Row: L. Lindholm, M. Graham, J. Johnson, H. Skinner, K. McGarvey, J. Sumney, R. Shaw
Second Row: K. Gangel, C. Smith, B. Plumb, R. Beaverson, J. Terrell, D. Schwande
Third Row: J. Kerlin, P. Van Wynan, D. Faris, J. Grabill, E. Rose, D. Cuthbertson

R. Moser, J. Lloyd, D. Porter, M. Culp

GAMMA DELTA BETA—

Gamma Delta Beta, a society for girls emphasizes the social life of a Christian. Activities of the society include the banquets before lyceum programs, the Valentine Banquet, the Shakespearean Banquet, and the annual Mother-Daughter banquet.

SPORTS

EDITOR: Stanley Beach

Football

ROW 1: A. Habegger, Mgr., J. Lantz, D. Johnson, R. Hamilton, S. Beach, L. Sheets, J. Key, R. Butcher, D. Townsend, D. Guthrie, W. Duffenbaugh, P. Keene, R. Peck; ROW 2: J. Matsudo, G. Schell, D. MacClusky, J. Rabine, D. Hedrick, N. Price, N. Price, T. Curtis, B. Jordan, D. Royer, T. Lockwood, J. Key, W. Chernenko, H. Hansel; ROW 3: C. Fleser, assist. coach, O. Meyer, D. Cuthberson, T. Davis, H. Robb, A. Bobbit, L. Heller, W. Roth, L. Banbury, R. Gullet, I. Thomson, R. Kline, G. Rogers, N. Tonneson, I. Chase, E. Craven, head coach.

Congratulations to head coach Earl Craven and to Cal Fleser, his assistant, on their contributions to Taylor's 1955 team.

Seniors, Don MacClusky and Walt Chernenkowere elected co-captains for the 1955 season by their teammates.

L. BANBURY

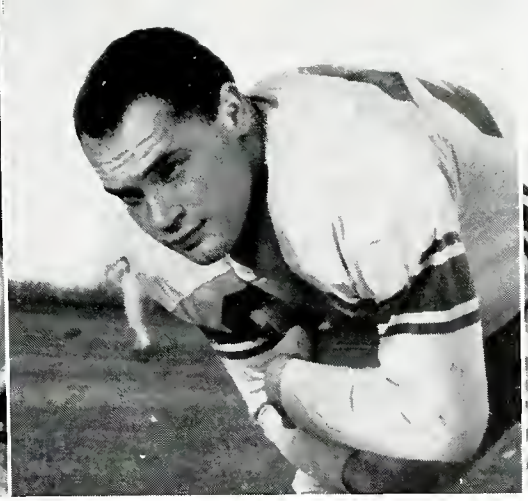

S. BEACH

I. CHASE

T. CURTIS

D. GUTHRIE

R. HAMILTON

N. PRICE

N. PRICE

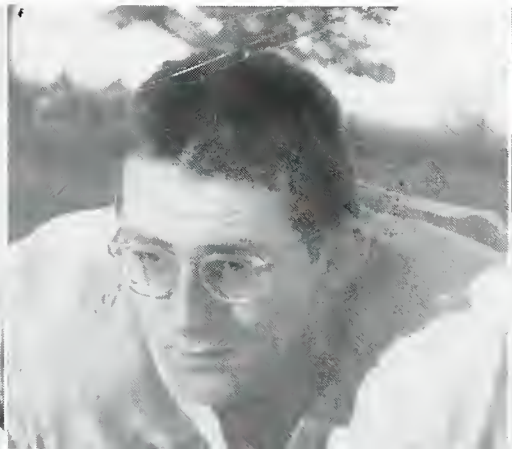

D. ROYER

P. KEENE

J. KEY

B. JORDAN

H. HANSEL

J. LANTZ

D. MACCLUSKY

G. SCHELL

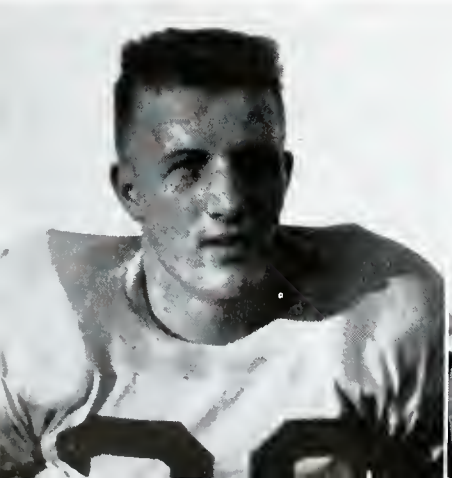

D. TOWNSEND

J. RABINE

HB Walt Chernenko battles his way for another 7 yards and the 12 to 6 win over Manchester.

The Trojans opened their 1955 season September 17 at W. Virginia State with a 14-7 loss. In a second non-conference game they defeated Rose Poly 32-0 for a home crowd September 24.

Taylor opened conference play at Anderson Oct. 1 with a 6-0 loss, then returned home to defeat Manchester 12-6 October 8.

Tom Lockwood kicks the point after the TD from behind a good forward wall to win over Rose Poly 32-0.

Glen Schell holds the ball tight as he is downed by Anderson players after a short gain. Anderson went on to win 12-6.

October 22 the Trojans bowed to Earlham 20-19 before Taylor's own homecoming crowd.

Taylor closed the season with losses to Indiana Central October 29 of 7-6 and to Hanover November 5 of 39-0 to record 2 victories against 6 defeats.

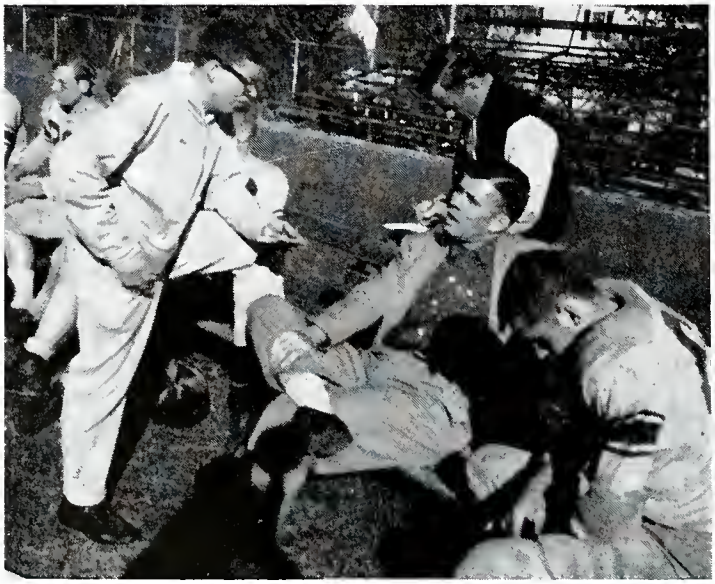

Art Habegger is the man of the hour as he informs coaches Craven and Fleser and captain Chernenko on the situation.

Art Habegger contributed greatly to the team's efficiency and spirit at all times as the student manager. "Thanks Art".

Venture for Victory IV will take their basketball evangelism to South America for the summer months of 1956. They will play and preach in Guatemala, Nicaragua, Panama, Columbia, Ecuador, Paraguay, Uraguay, Argentina, Brazil, and Venezuela. The team members are Paul Benes of Hope Col., Bob Culp of Anderson Col., Jerry Miller of Wheaton Col., Ken Stark of Taylor, Clyde Cook of Biola Col., George Selleck of Stanford, Jerry Traux of Wheaton Col., Dave George of Seattle Pacific Col., Joe Grabill of Taylor, and Howard Habegger a 1955 Taylor graduate. Accompanying them will be coach Don Odle of Taylor, Wayne Allen of Biola Col., a musician, and Keith Reinhard in charge of photography.

President Bergwall presides as the team and coach are officially dedicated at services in Maytag Gym.

Wayne Allen, Ken Stark, Keith Reinhard, Bob Culp, Howard Habegger and Joe Grabill watch as coach Odle points out their trip on the globe.

J. Tester, J. Grabill, J. Sullivan, K. Stark, T. Shisler, R. Smith, N. Price, J. Riegel, J. Allred, R. Smith, G. Glass, Coach, Don Odle.

The Trojan basketball team played their way to a won-loss record of 9-13. They began the season in fine style but faltered later to settle for 6 wins and 6 losses in conference play while getting 3 wins against 7 losses in non-conference encounters.

Row 1: J. Allred, J. Tester, T. Shisler, J. Riegel, R. Smith
Row 2: Coach Odle, J. King, G. Glass, N. Price, K. Stark, J. Sullivan, J. Grabill, A. Habegger, mgr.

Basketball

Tester attempts a lay-up shot as Sullivan follows for a possible tip in, a familiar combination throughout the season to Taylor fans and opponents alike.

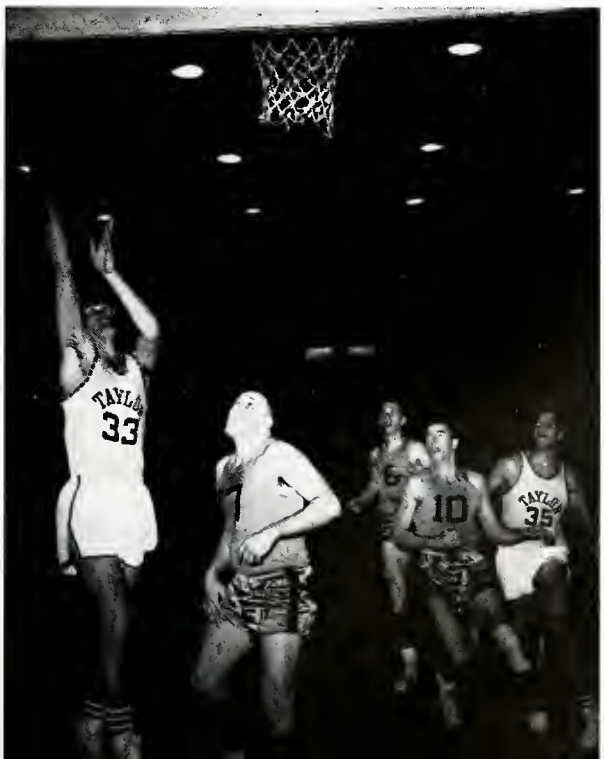

After opening the season with a 77-60 loss to the Alumni team, Taylor came back to win 5 straight games; they beat Franklin 78-73 and Indiana Central 94-87 in conference play, while Marion, Tri State, and Indiana Tech bowed to Taylor in non-conference tilts. Anderson ended Taylor's winning mark by dumping them 93-67.

The Trojans entered the midwest tourney at Terre Haute over the holidays and were upset 71-77 by Indiana State.

Price, Stark and Shisler set up for a tip off play against Ohio Central State on Taylor's home court.

Taylor's men started the new year by dropping a game to Hanover in a close 76-75 battle, then came back strong by dumping Manchester 82-79. Anderson defeated the Trojans a second time 92-80, while Indiana Central gained revenge with a 97-65 win over Taylor too. Taylor played host to a tall Earlham team to down them for a fourth conference win in eight starts.

Grabill and Stark battle for a rebound with Ohio Central's 6' 7" center as Price and Shisler close in to help.

The Trojans traveled to the West Coast for a 4 game series in 5 days. They dropped 2 straight to Seattle Pacific, 83-76 and 69-52. In like manner the Trojans were upset by St. Martins by 83-69 and Central Washington State by 87-65.

Returning from the West Coast, Taylor, with 5 important players declared ineligible, surprisingly dumped Hanover and Franklin in fine action filled games by 71-62 and 75-72, respectively.

Jim Sullivan, Joe Grabill, Jerry Tester, and Russ Smith execute the fine floor play that made Taylor a constant Hoosier Conference threat.

Taylor's basketball team closed their conference play in a pair of losses on the home courts of Manchester and Earlham by scores of 82-97 and 59-72, respectively.

On the last away game of the season Taylor dropped a 49-72 decision to Calvin College to set the Trojan's lowest score of the season. The season closed with Taylor bowing to a tall Ohio Central State team by the score of 89-72.

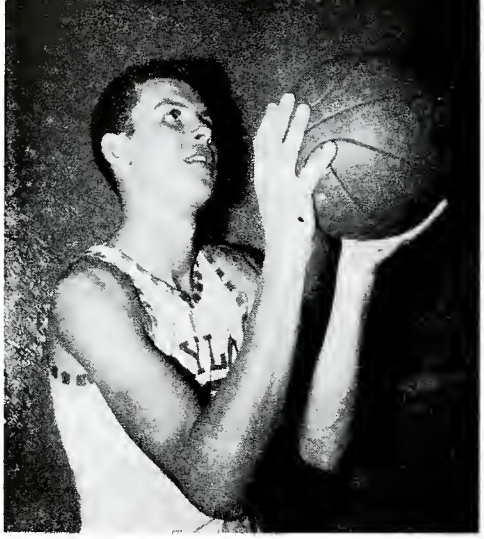

Ken Stark was elected captain and most valuable player by his team-mates, and was elected to the all-conference team by the unanimous vote of the conference coaches. Ken, a junior, also participated in tennis, cross country, and track.

Harvey Rechsteiner and Jack Housaman served as B-team managers and did a fine job of it. Both fellows are sophomores this year.

Ron Shaw and Art Habegger were coach's right hand men as student managers. They kept the team looking sharp in the best of equipment. Both fellows are seniors and will surely be missed next season.

B. Team: J. Key, A. Wilson, L. Heller, R. Beaverson, R. VerHage, M. Hess, D. Snell, L. Warner.

Carl Fleser, in his first year as B team coach, led the team through a fine season.

Golf Team: Coach D. Odle, A. Habegger, Capt. R. Woodward, J. Johnson, D. Snell, L. Vinshinsky.

Tennis Team: Row 1: W. DeBruin, J. Petroff, P. Millikan; Row 2: W. True, K. Stark, B. DeVorak.

Cross Country: Row 1: D. Bowman, J. Fouts, R. Housaman; Row 2: E. Cotner, Asst. Coach, K. Wright, K. Stark, Coach Odle, T. Runney.

Track Team: Row 1: B. Worten, B. Jordan, B. Rapson, M. Hess, D. Cuthbertson, S. Leatherman, J. Key, B. Cotner; Row 2: J. Dahl, mgr., J. Beyerly, R. Housaman, R. Smith, K. Stark, T. Curtis, B. Harder, V. Barret, R. Hamilton, E. Craven coach.

The Trojan track men ran their way to second place in the Hoosier College Conference meet with 37 3/8 points to Hanover's 91¾ points. Bob Cotner led the Taylor scoring this year by winning consistently in the dashes and the hurdles with Marty Hess taking a close second by his efforts in the field events.

Bob Cotner winning the 100 yard dash with the form that made him a constant threat to Taylor's opponents.

Baseball Team: Row 1: R. Trapp, P. Keeene, I. Thomson, J. Matsudo, T. Sumney. Row 2: R. Peck, S. Procter, B. Tillinghast, W. Chernenko, T. Lockwood, D. Townsend, L. Warner. Row 3: B. Trout, S. Cruetz, B. Allison, N. Price, J. Kulaga, B. DeVorak, L. McGarvey, C. Fleser coach.

Cal Fleser, head coach, organized a fine team with the 8 returning lettermen and the new prospects.

March 30, 31
Kentucky State

April—
3 Ball State
6 Greenville
7 Indiana University
10 Franklin
18 Huntington
21 Earlham
24 Manchester
28 Anderson

May—
2 Indiana Central
5 Hanover
8 Franklin
12 Indiana Central

Freshman Steve Cruetz displays the hitting powers that gained him a starting spot on the team, as he rounds first of 4 baggers.

The Taylor baseball team posted a record of 5 wins against 9 losses in conference play, while besting Ball State and Huntington and dropping one to Greenville in non-conference games. Two games at Kentucky State, one at I. U. were rained out in other non-conference schedules. Taylor's conference wins were at the expense of Franklin, Hanover, Indiana Central, and a double header from Manchester. The team posted a .225 batting average, led by Larry Warner with an impressing .344 average and the fine hitting of Bob Tillinghast.

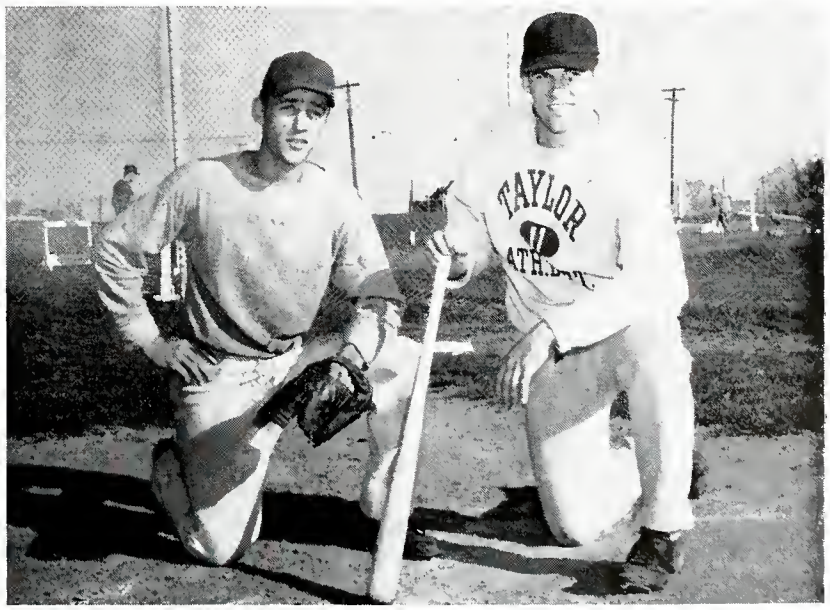

Seniors Nate Price and Walt Chernenko were elected co-captains by their team-mates. Both have turned in fine records in their seasons of play, Walt as a defensive center fielder and Nate at the plate for a .387 average.

Trojans—Seated: P. Martin, R. Lucht, E. Fordyce, J. Benning, M. Bailey E. Galloway. Standing: J. Schabinger M. Dreihaup, E. Beaver, N. Cimbalo, S. Baker, S. Robertson, L. Seibel.

Martha Bailey goes after a jump ball as Mary Dreihaup comes to help. It was action like this that enabled the girls to shoot for 313 points to opponents 227 in 7 games, and win the first place in the girls' sports day at Hanover.

The Women's Recreation Association officers: L. to R.: Eleanor Fordyce, Romona Lucht, Jo Ann Albrecht, Janet Benning.

The T Club has set a new trend in bettering the athletic department with needed equipment with funds received from the concessions and the annual T-Club-Faculty basketball scramble.

The T-Clubbers also sponsored and enjoyed the annual all-sport awards banquet. The awards by the coaches and the challenging message by Ted Engstrom.

Coach Craven watches as Moose Glass gets an injury treated in the whirlpool bath. This is one of the T Club's projects of the year for the athletic department training room.

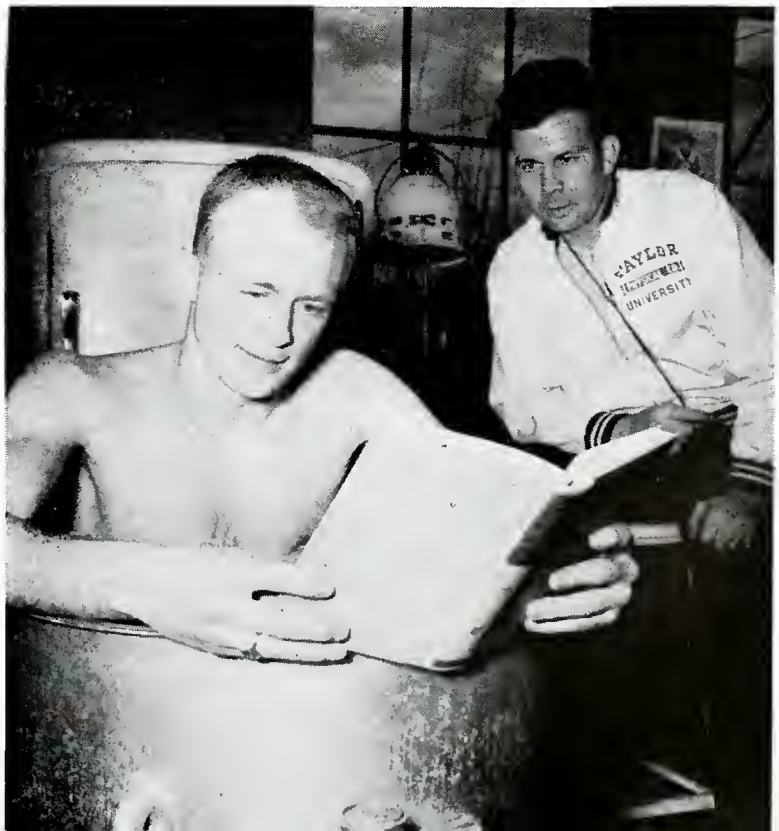

N. Cimbalo

S. Perkins

D. Hefelfinger

J. Ulch

D. Houser

RECOGNITION

EDITOR: Dorothy Sheetz
Ruby Moser, Ass't.

Who's Who

These members of the senior class were named by the faculty and students to "Who's Who in American Colleges and Universities for 1955-56." This selection is based on scholarship, leadership, character, and promise for future continuance of these qualities.

Carolyn Bailey has served as President of the English Club, Youth Conference Hostess and Orientation leader.

Audrey Kay Brenneman was last year's editor of the GEM. She has been a member of the A Cappella Choir for four years, and has served on the Fine Arts Committee this year.

Riley Case was the N. S. A. Co-ordinator on Student Council this year. He also served as Editor-in-chief of the ECHO. Last year he was president of the music club and Holiness League and has served on Youth Conference cabinet.

Barbara Ann Donker was Co-chairman for this year's Youth Conference and was last year's Youth Conference secretary. She also is dining hall hostess.

Joseph Leon Grabill was a member of Venture for Victory III and IV. This year he was also a member of varsity basketball team, chaplain of the senior class and chorister for Youth Conference.

Joe Kipfer was vice-president of his senior class and Orientation leader.

Joe Kerlin was Co-chairman with Ann for this year's Youth Conference. He served as orientation leader, and President of last year's student council. He was class president in his sophomore year.

Kan Ori is Editor-in-chief for the 1956 GEM. He is past managing editor of the ECHO.

Dorothy Isobel Porter was the President of Chi Sigma Phi and Gamma Delta Beta society. In her junior year she was State Vice-President of F. T. A. and chairman of the Junior-Senior Banquet. She also served on the Youth Conference cabinet.

Ronald Woodward was the President of the Student Council and Social Science Club. He has also been a T Club member and played on the golf team.

First Row: D. Saylor, N. True, K. Ori, D. Martin, J. Robertson
Second Row: R. Woodward, B. Gilkeson, D. Wells, C. Justice, R. Unkenholz, R. Case, R. Isley

Symposium Dialecticum

New to our campus is the Symposium Dialecticum, a student organization for those superior students in the fields of humanities. The purpose of this group is for intellectual pursuit of topics related to the humanities. Individual research is done in the form of papers to be read and discussed at each monthly meeting. Membership by election is based on point average and interest in humanities.

Prof. Pixler, H. Landes, Dr. Yoder

R. Case, J. Robertson, J. Frautschy, E. Dahl, C. Bailey, D. Porter, A. Donker, R. Woodward, G. Kruger

Honor Society
CHI ALPHA OMEGA

Chi Alpha Omega is a senior scholastic honor society. Founded in 1953 the purpose of the society is to recognize and foster high scholarship dedicated to Christian purposes. This year Dean Farber of DePauw University was the speaker at the induction of the following members: Ann Donker, Carolyn Bailey, Riley Case, Elsie Dahl, June Frautschy, Phyllis Osborn, Jim Robertson and Ron Woodward.

CLASSES

EDITOR: Dorothy Sheetz
Ruby Moser, Ass't.

Seniors

Class Officers

1956

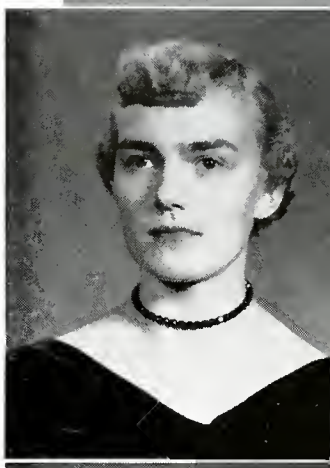

CAROLYN BAILEY
Marshall, Michigan
A.B.
English

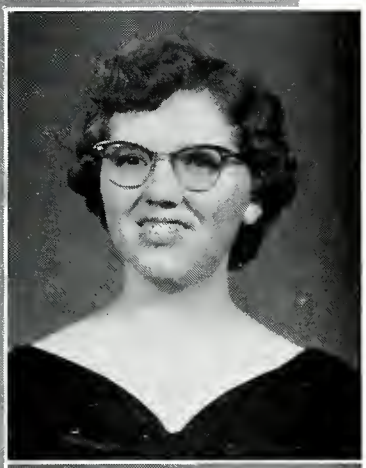

JOANN ALBRECHT
Plymouth, Ind.
B.S. Ed.
Elementary Education

GORDON BARROWS
Upland, Indiana
A.B.
Speech

MILDRED
ANDREWS
Wayne, Michigan
B.S. Ed.
English

MARGARET BASH
Forest, Ohio
A.B.
Biblical Literature

KAY BRENNEMAN
Portersville, Pennsylvania
B.S. Ed.
Music

GORDON BROWN
Detroit, Michigan
B.S. Ed.
Elementary Education

JOYCE BURRESS
Loogootee, Indiana
B.S. Ed.
Elementary Education

DOROTHY CARNAGEY
Hammond, Indiana
B.S. Ed.
Elementary Education

RILEY B. CASE
LaGrange, Indiana
A.B.
Psychology

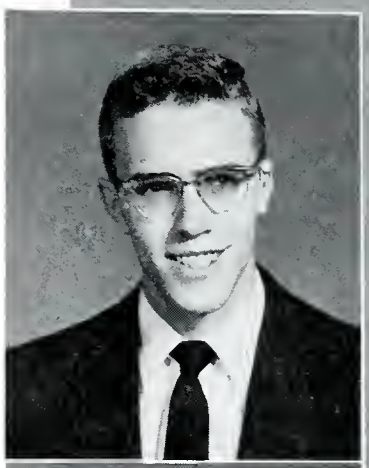

JACQUELINE CHASTAIN
Pensacola, Florida
B.S. Ed.
English

WALTER CHERNENKO
Emmett, Michigan
B.S. Ed.
Physical Education

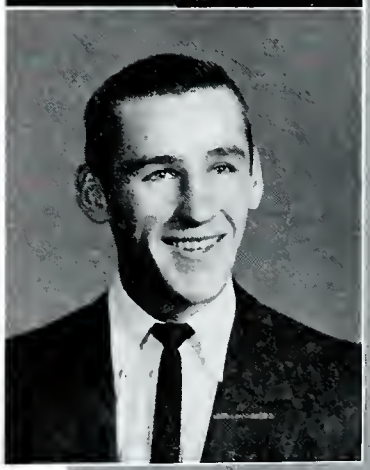

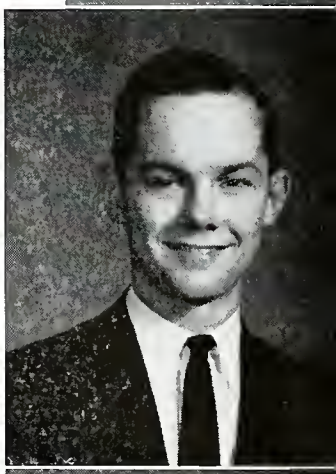

RONALD
CUNNINGHAM
Gary, Indiana
A.B.
Business

ROSALYN COBURN
Latimer, Iowa
B.S. Ed.
English

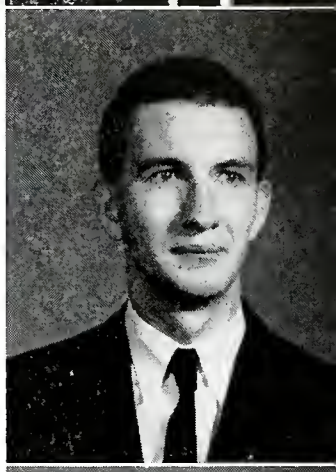

DONALD CUSTANCE
Buffalo, New York
A.B.
History

ROLAND COFFEY
Sims, Indiana
A.B.
Sociology

ELSIE DAHL
Shrub Oak, New York
A.B.
Sociology

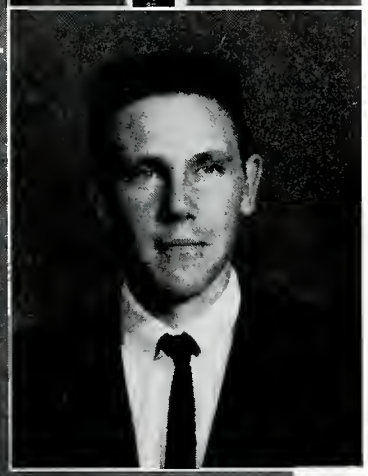

GLEN CRABB
Argos, Indiana
A.B.
Business

ANN DONKER
Kalamazoo, Michigan
B.S. Ed.

MARY DREIHAUP
Gifford, Pennsylvania
A.B.
Sociology

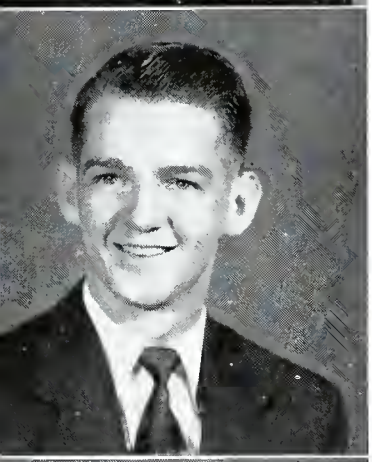

ROBERT DUFFY
Chillicothe, Ohio
B.S. Ed.
English

EVERT EKLUND
Sheffield, Pennsylvania
A.B.
History

KATHRYN EPP
Mountain, Minnesota
A.B.
Speech

LILLIAN FARRELL
Providence, Rhode Island
B.S. Ed.
Elementary Education

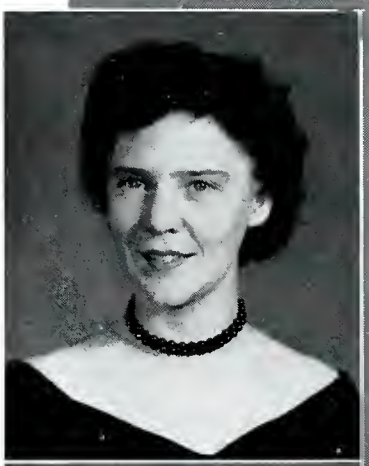

EVELYN FISHER
West Unity, Ohio
B.S. Ed.
Elementary Education

PATSY FLETCHER
Upland, Indiana
B.S. Ed.
Home Economics

DOROTHY GARNETT
Grand Rapids, Michigan
B.S. Ed.
English

ELEANOR FORDYCE
Farwell, Michigan
B.S. Ed.
Biology

ARLENE GERIG
Grabill, Indiana
B.S. Ed.
Elementary Education

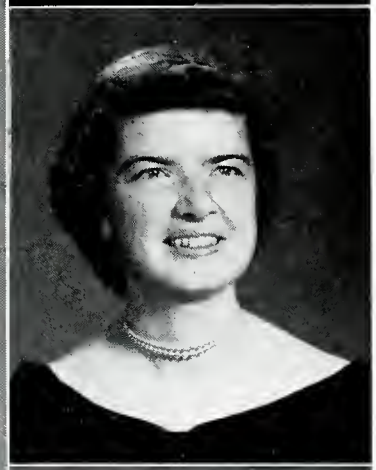

JUNE FRAUTSCHY
Dover, Ohio
B.S. Ed.
Elementary Education

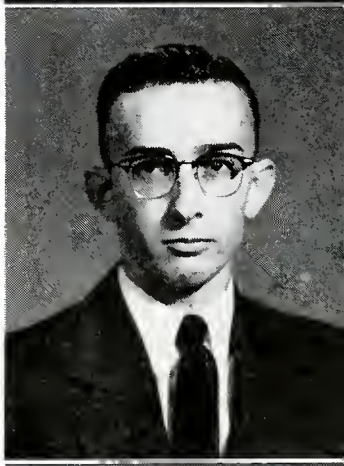

RICHARD GONGWER
Elkhart, Indiana
A.B.
Biblical Literature

KEN GANGEL
Winnetka, Illinois
A. B.
Biblical Literature

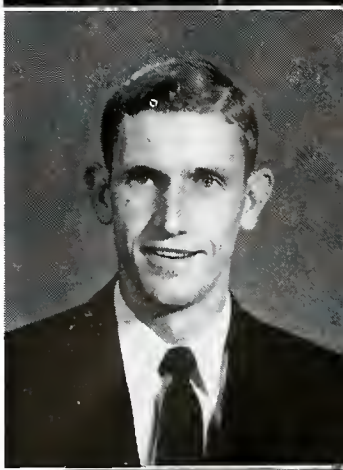

JOSEPH GRABILL
Grabill, Indiana
A.B.
History

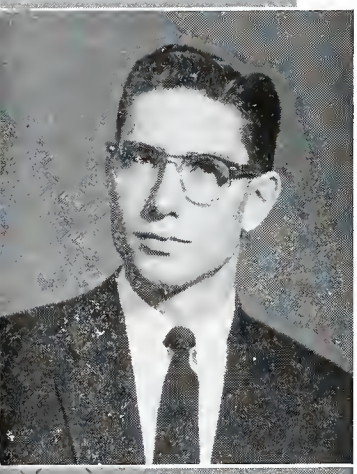

MARK GRAHAM
Converse, Indiana
A.B.
Psychology

FLOYD GREINER
Morton, Illinois
A.B.
Psychology

ARTHUR HABEGGER
Berne, Indiana
B.S. Ed.
Physical Education

ROGER HIRSCHY
Berne, Indiana
B.S. Ed.
Mathematics

MARVIN HOBBS
Chicago, Illinois
A.B.
Psychology

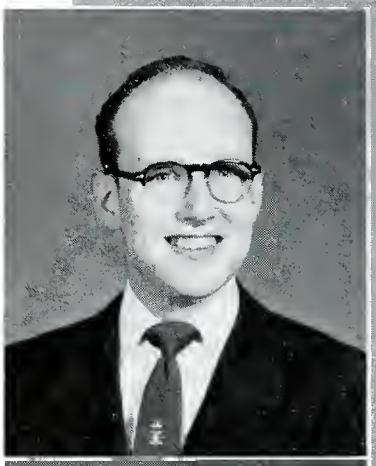

SUMIKO IHA
Koloa, Kavai, Hawaii
B.S. Ed.
Elementary Education

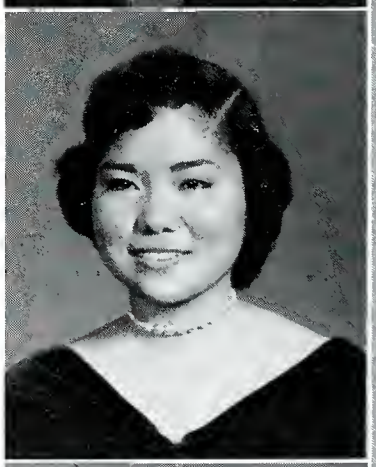

BARBARA JACOBSON
Brooklyn, New York
Christian Education
A.B.

JOE KIPFER
Grabill, Indiana
A.B.
Speech

DOROTHY KEELER
Milwaukee, Wisconsin
B.S. Ed.
Music

JOE KULAGA
Maple Heights, Ohio
B.S. Ed.
Elementary Education

ARLEON KELLEY
Cass City, Michigan
A.B.
Sociology

HOWARD LANDES
Bluffton, Ohio
A.B.
Philosophy

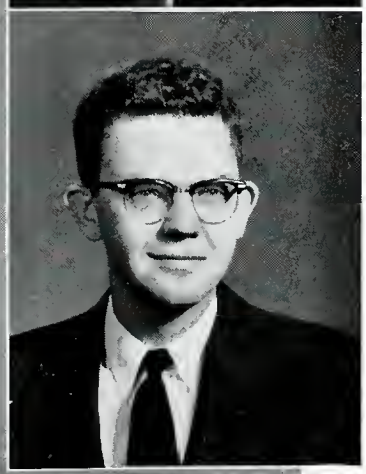

JOSEPH KERLIN
Upland, Indiana
A.B.
Chemistry

PHYLLIS LANTZ
Grabill, Indiana
B.S. Ed.
Elementary Education

PHYLLIS LATHAM
Cory, Indiana
A.B.
Christian Education

LOREN LINDHOLM
Ortonville, Minnesota
A.B.
Psychology

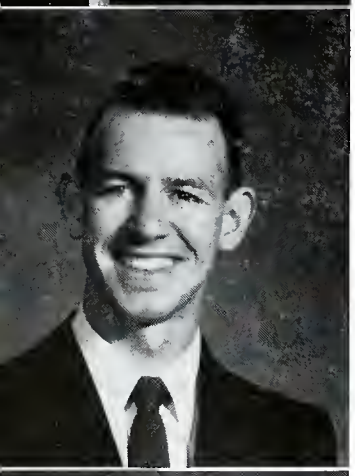

DONALD LOVE
Upland, Indiana
A.B.
Psychology

RAMONA LUCHT
Minneapolis, Minnesota
B.S. Ed.
Physical Education

MARJORIE McCALLUM
Jeddo, Michigan
B.S. Ed.
Elementary Education

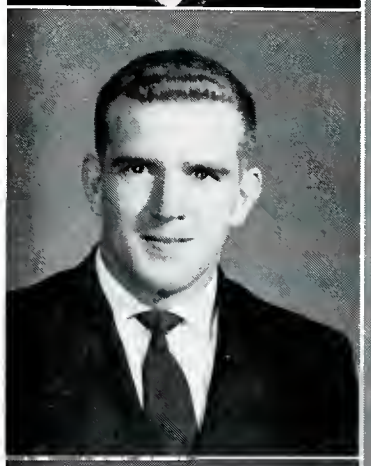

DON McCLUSKEY
Capac, Michigan
B.S. Ed.
Biology

EVELYN McNEIL
Valley City, N. Dakota
A.B.
Zoology

DeMERIL MOTTER
Lafayette, Ohio
A.B.
Biblical Literature

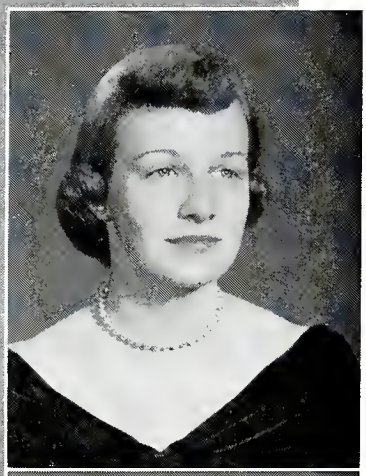

JOYCE MALSON
Marion, Indiana
B.S. Ed.
Elementary Education

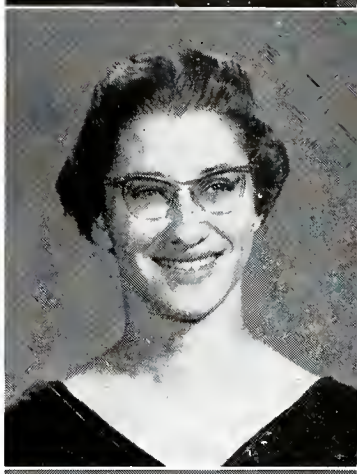

JOSEPHINE NEMETH
Mentor, Ohio
B.S. Ed.
Elementary Education

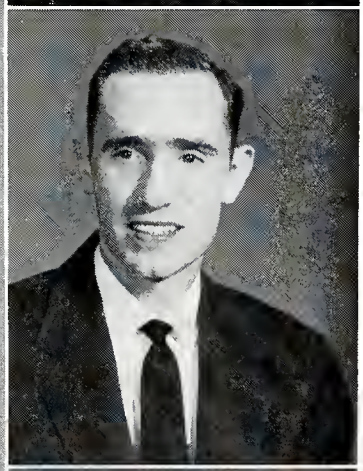

ROBERT MORGAN
Brentwood, Maryland
B.S. Ed.
History

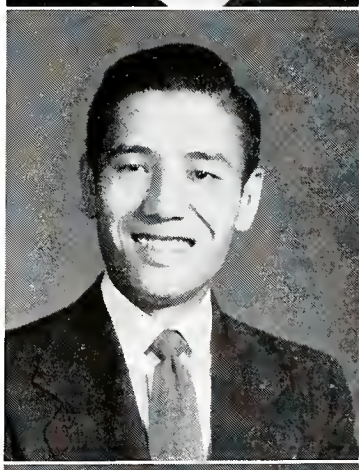

KAN ORI
Osaka, Japan
A.B.
Psychology

RUBY MOSER
Berne, Indiana
B.S. Ed.
Elementary Education

PHYLLIS OSBORN
Grand Ledge, Michigan
A.B.
Christian Education

EARL PEARSON
Kennedy, Minnesota
A.B.
English

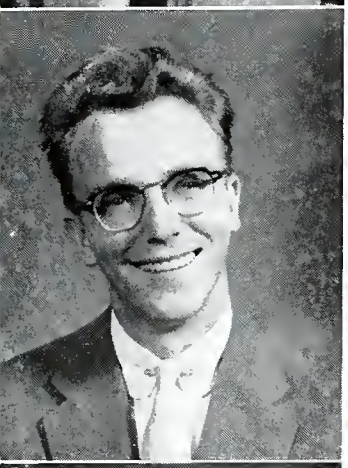

WILLIAM PFEIFFER
West Seneca, New York
B.S. Ed.
History

DOROTHY PORTER
Dayton, Ohio
B.S. Ed.
Home Economics

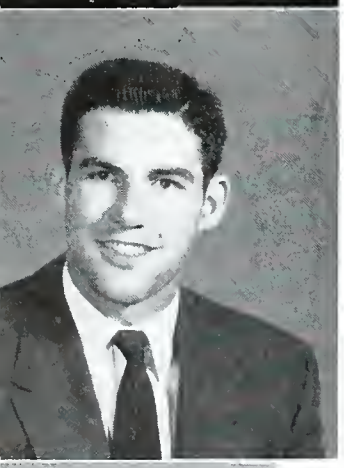

NATHAN PRICE
Mansfield, Ohio
B.S. Ed.
Physical Education

NELSON PRICE
Mansfield, Ohio
B.S. Ed.
Mathematics

ARVILLA QUICK
LaPorte, Indiana
A.B.
Music

VALDRICE QUICK
LaPorte, Indiana
A.B.
Music

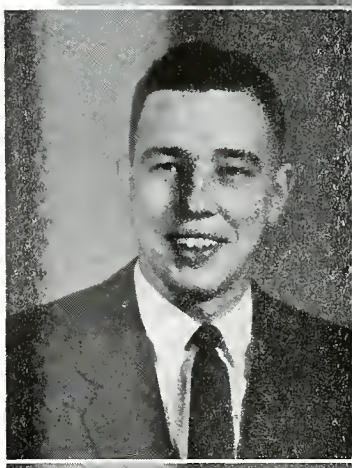

JACK RIGGS
Huntington, W. Vir.
Social Studies
A.B.

VELMA REDIGER
Upland, Indiana
B.S. Ed.
Elementary Education

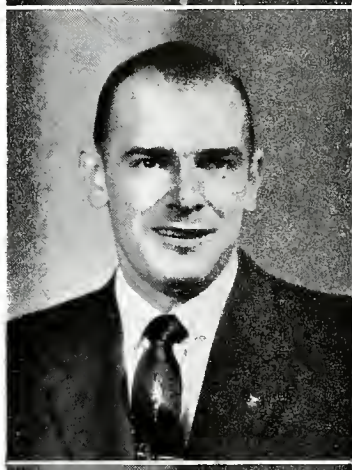

HAROLD ROBB
Warsaw, New York
A.B.
Speech

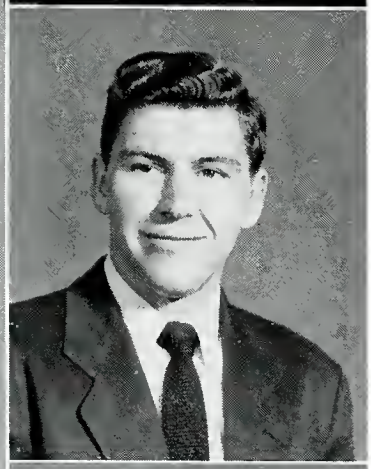

LARRY RICHMOND
Flint, Michigan
A.B.
Psychology

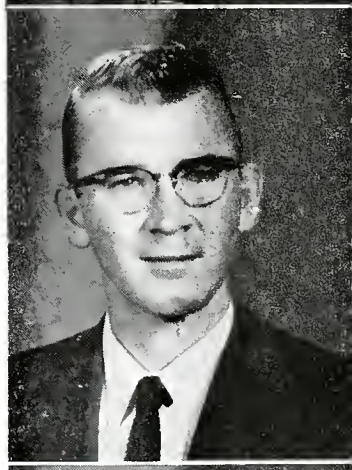

JIM ROBERTSON
Fremont, Michigan
A.B.
Psychology

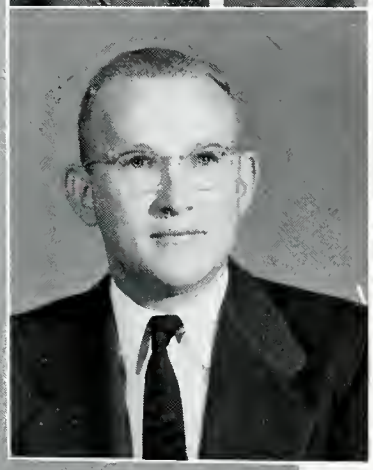

JOHN RIGEL
Austin, Indiana
B.S. Ed.
Physical Education

JEANNE SAIKI
Honolulu, T. H.
B.S. Ed.

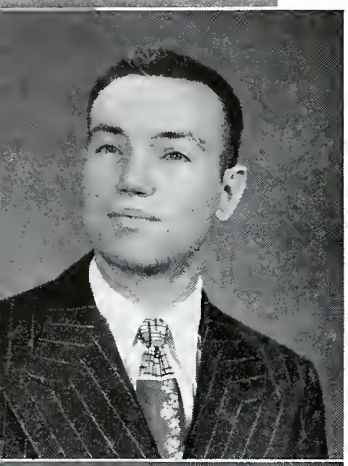

DENNIS SAYLOR
DeSoto, Missouri
B.S. Ed.
History

HELEN SAYLOR
Table Rock, Nebraska
B.S. Ed.
Social Studies

JEAN SCHINDLER
Marshall, Michigan
B.S. Ed.
Elementary Education

DOROTHY SHEETZ
Westmont, New Jersey
A.B.
Psychology and Biology

ELEANOR SHELLEY
Euclid, Ohio
B.S. Ed.
Elementary Education

MELVIN SHY
Grand Rapids, Michigan
A.B.
Biology

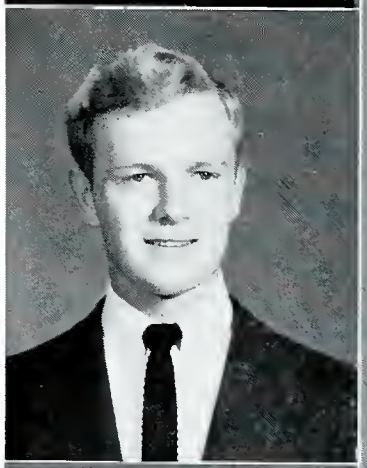

CURT SMITH
Lagro, Indiana
A.B.
Biology

LOIS STOCKMAN
Zanesville, Ohio
B.S. Ed.
Elementary Education

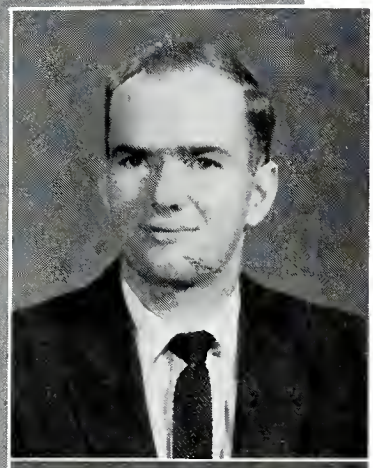

ROBERT STEELE
Newton Square, Pennsylvania
B.S. Ed.
Social Science

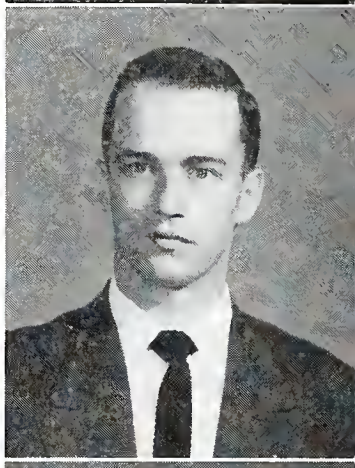

JOHN TERRELL
New Lebanon, Ohio
A.B.
Psychology

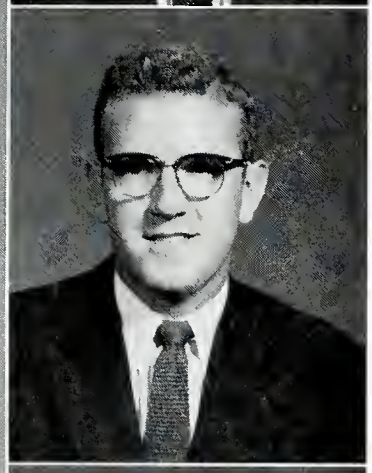

JARVIS STEINER
Berne, Indiana
B.S. Ed.
Biology

EVANGELINE THOMAS
Marion, Indiana
B.S. Ed.
Business and Economics

VIRGINIA STICKLEN
Drexel Hill, Pennsylvania
B.S. Ed.
Elementary Education

FRANK TRESSLER
Middlebury, Indiana
A.B.
Modern Languages

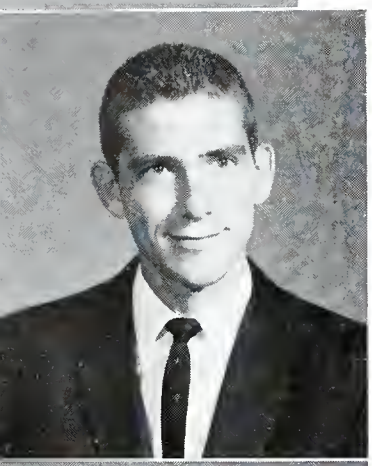

CHARLES WHITELY
Indianapolis, Indiana
B.S. Ed.
Social Studies

WENDELL TRUE
Cincinnati, Ohio
A.B.
Mathematics and Business

RONALD WOODWARD
Long Beach, California
A.B.
History

PHIL WAHL
Upland, Indiana
A.B.
History

ARLENE WRIGHT
Franklin, Vermont
A.B.
English

MARGARET WEEDON
Jamesburg, New Jersey
B.S. Ed.
Elementary Education

KENNETH ZIGMOND
Highland Park, Michigan
A.B.
History

DAVID WELLS
Wilmington, North Carolina
A.B.
English

Juniors

1957

JUNIOR CLASS OFFICERS

(Left to right)

STAN TOBIUS
ROBERT GILKISON
BEN ALLISON
ELIZABETH GALLOWAY
RICHARD MESKE
NANCY DELAY
JAY KESSLER

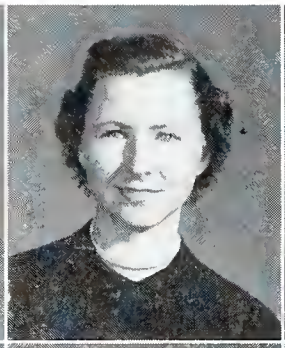

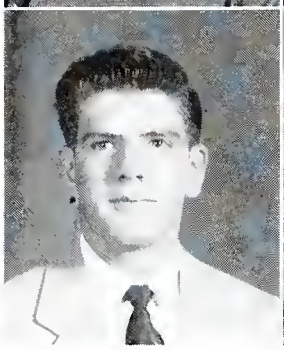

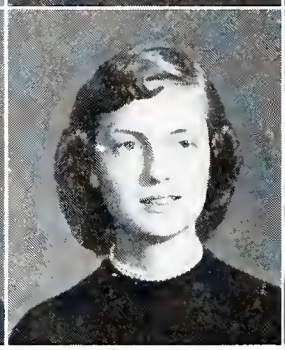

Joyle Allen
Huntington, Ind.

Barbara Anders
Marion, Indiana

Dorothy Arthur
Alexandria, Indiana

Martha Bailey
Charleston, W. Vir.

Susan Baker
Shipshewana, Ind.

Verle Barrett
Dayton, Pennsylvania

Rowena Baugh
Evansville, Indiana

Barbara Benjamin
Montpelier, Ohio

Janet Benning
Arkport, New York

Joyce Bowen
Kokomo, Indiana

Vivian Bufge
Dorr, Michigan

Blanche Burwell
Sunbury, Ohio

John Carlson
Chicago, Illinois

John Chapin
Deford, Michigan

Joan Chapin
Deford, Michigan

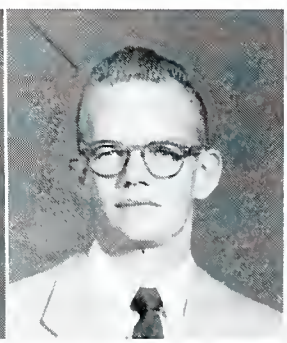
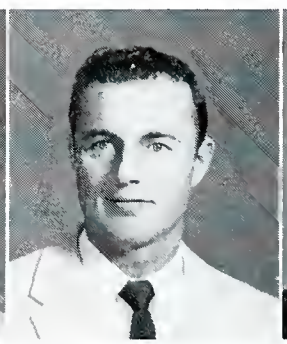

Esther Classen
Meade, Kansas

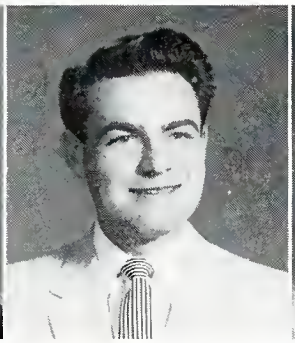

Gary Cooper
Flint, Michigan

Miriam Culp
Cumberland,
Maryland

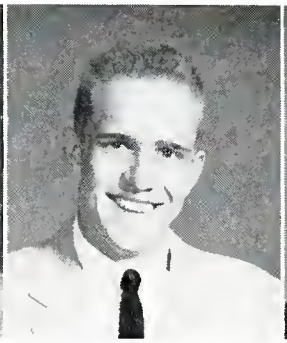

James Dahl
Uniongrove, Wis.

Mary Ellen Davies
Arcade, New York

Nancy Delay
Saint Petersburg, Fla.

Carol Sue Dempster
Drexel Hill, Pa.

Jola Denslow
Remus, Michigan

Edward Dodge
Ridgewood, N. J.

Mary Drake
Michigan City, Ind.

Bradley Duckworth
Charlotte, Michigan

William Dvorak
Berwyn, Illinois

Gloria Earnest
Fairmont, Indiana

David Faris
Peapack, N. J.

Elizabeth Galloway
Redding, Iowa

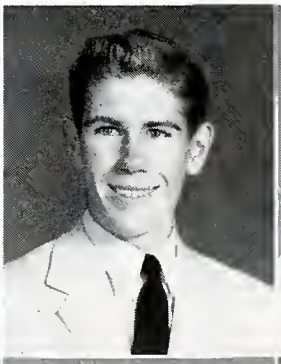

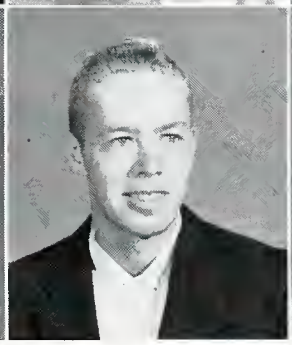

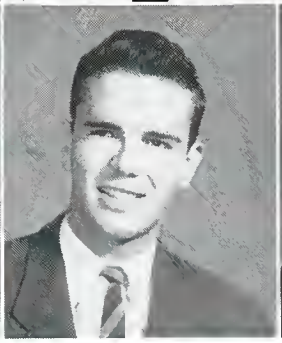

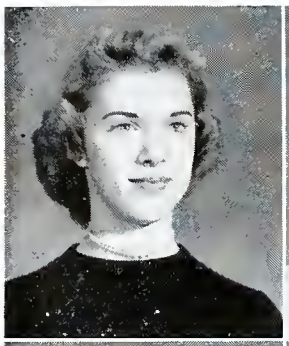
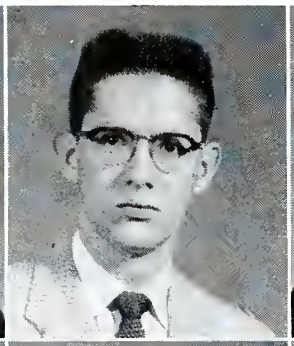

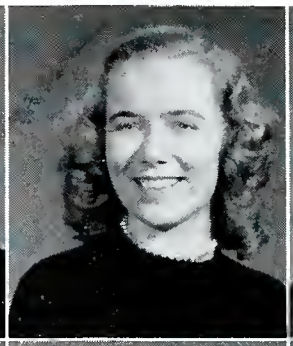
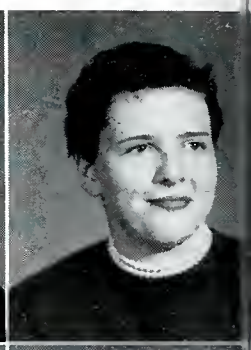

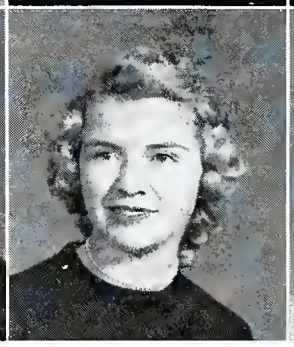
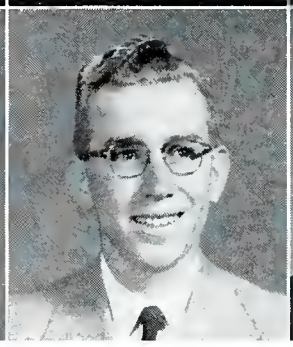
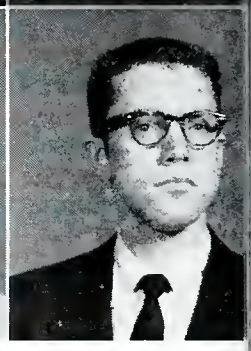

Pat Germaine
Montrose, Michigan

Robert Gilkison
New York City, N. Y.

Sarah Greiner
Morton, Illinois

Virginia Hamilton
Anderson, Indiana

Carol Harner
Somerville, Ohio

Ruth Harrold
Fort Wayne, Ind.

Sylvia Hines
Morton, Illinois

Mary Hinkle
Decker, Indiana

Carl Hofinga
Montclair, N. J.

Daniel Howell
Grand Rapids, Mich.

Raymond Isely
Minneapolis, Minn.

Charlotte Justice
Upland, Indiana

Joyce Kaufmann
Orrville, Ohio

William Johnson
Galveston, Indiana

Jay Kesler
South Bend, Ind.

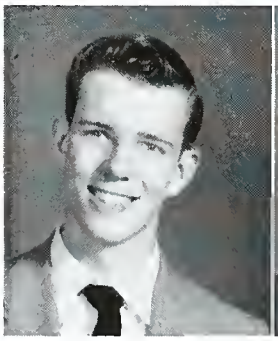

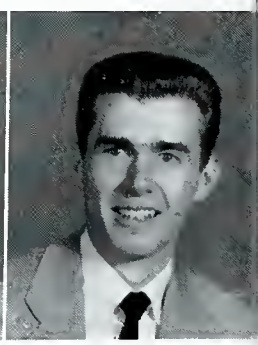

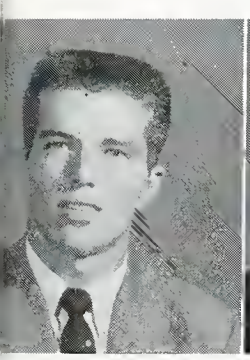

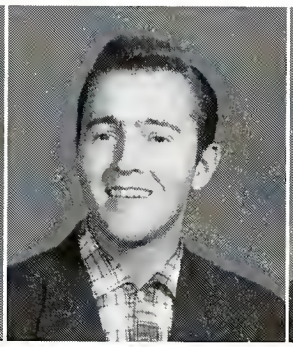
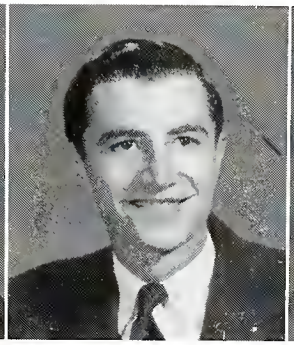

John Key
Ardmore, Oklahoma

Patricia Kirkendall
Kokomo, Indiana

Rolf Larson
Brooklyn, New York

Stanley Leatherman
Wakarusa, Ind.

Margot Lepere
Indianapolis, Ind.

Rita Lindholm
Ortonville, Minn.

Joan Lloyd
East Aurora, N. Y.

Thomas McGranor
Newark, Ohio

Mildred McMurtry
Bainbridge, Ind.

Verneta NcNeil
Bad Axe, Michigan

Don Martin
Vinton, Iowa

Mary Massar
Circle, Montana

Richard Meske
Port Hope, Mich.

Dorothy Miller
Jersey City, N. J.

Frederick Miller
Muskegan Heights,
Michigan

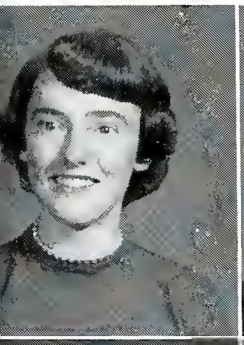
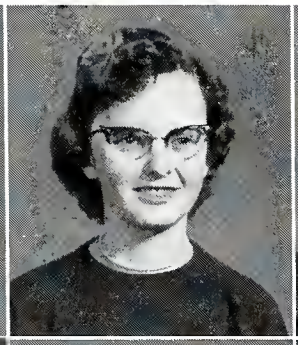
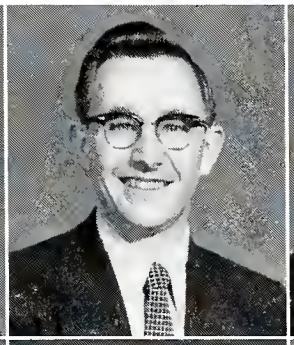

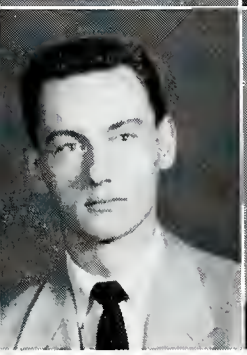
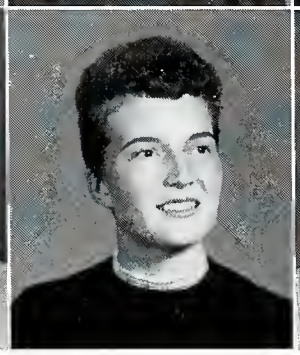
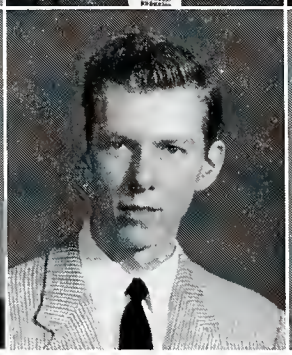
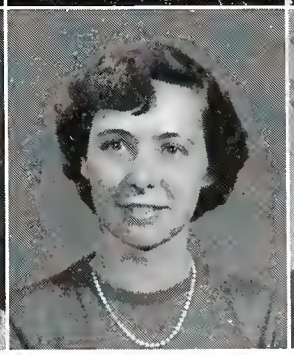
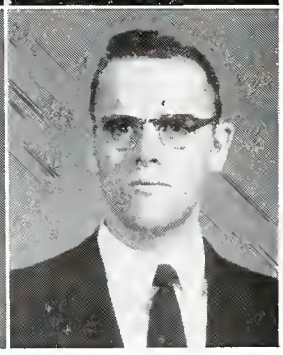

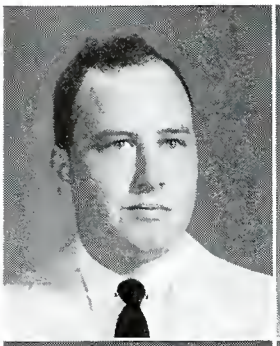
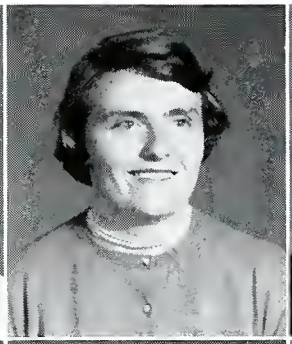

Donald Moline
Brighton, Michigan

Sue Moss
Huntington, N. Y.

Marlene Myers
Arcanum, Ohio

Virgil Myers
Sharpesville, Pa.

Ann Nishihara
Koloa, Kauai, Hawaii

Kay Oglesby
New Port, N. C.

Patricia Ottinger
Upland, Indiana

John Pattison
Keystone, Indiana

Shirley Pletcher
Columbia City, Ind.

Eleanor Radtke
Chicago, Illinois

Daniel Royer
Louisville, Ohio

Elaine Schrader
Mission, Kansas

Delmer Schwanke
Mentor, Ohio

Lois Seibel
Lewisburg, Ohio

Ronald Shaw
Grabill, Indiana

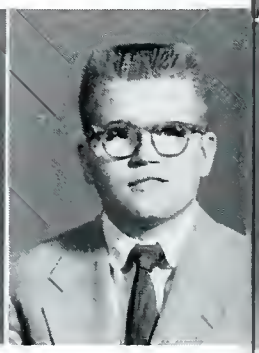

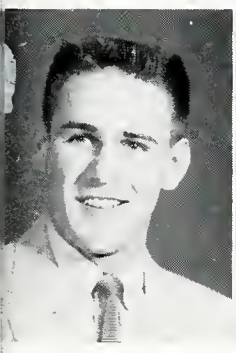

Ted Shisler
Albion, Indiana

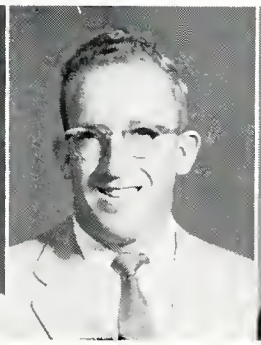

Frank Stephens
Ridgeville, Ind.

DeLois Stoesz
Mountain Lake,
Minnesota

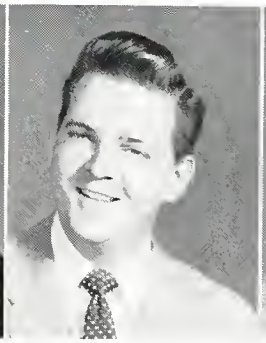

Jack Stromen
Pitman, New Jersey

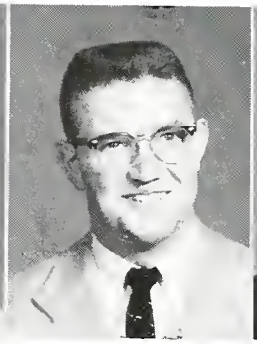

Paul Stubbs
Harrod, Ohio

Shirley Temp
Vassar, Michig

Barbara Thurman
Marion, Indiana

Robert Tillinghast
Eastport, New York

Stan Tobius
Markle, Indiana

Kenneth Tousley
Kingston, Michigan

Lulu Turbin
Merrill, Michigan

Ruth Unkenholz
Mandan, N. Dak.

Laurance Warner
Carson City, Mich.

Florence Watkins
Upland, Indiana

Dona Westing
Grand Rapids, Mich.

Edwin Wiens
Upland, Indiana

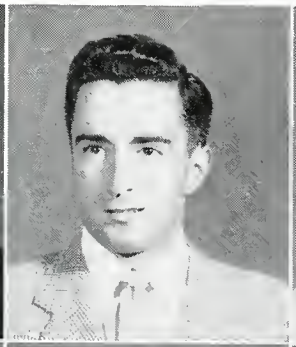

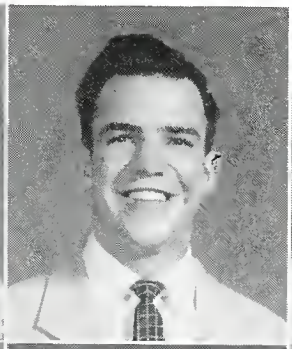

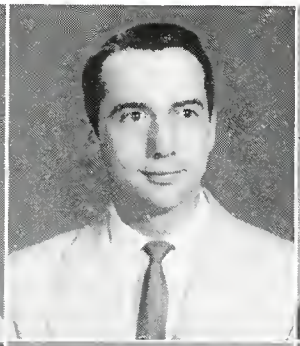

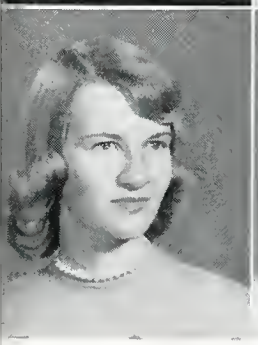

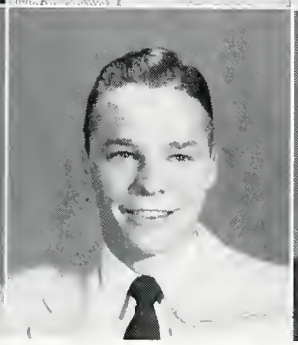

Sophomores

1958

SOPHOMORE CLASS OFFICERS

(Left to right)

RUSSELL HAMILTON
ARLENE LUNDQUIST
ELOISE VAN NATTA
PAT MARTIN
ROBERT COTNER
CAL FLESER, Sponsor
HARRY YOUNG
MIRIAM MARTIN
MARTIN HESS
JANE LEGG

JERRY ALLRED
GRAYSON ATHA
WALTER BAUDER

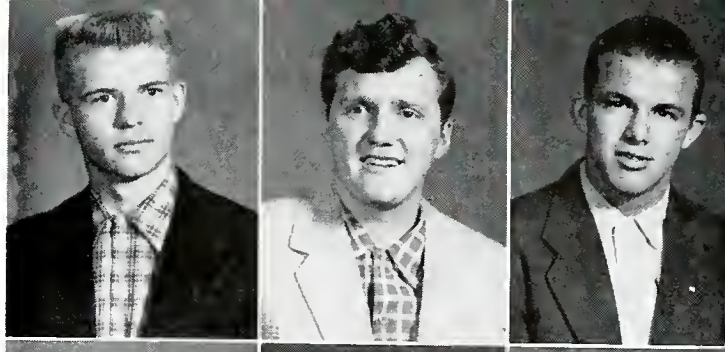

STAN BEACH
ELIZABETH BEAVER
ROBERT BEESON

ROLAND BERTKA
BEVERLY BORG
WILLIAM BOYCOTT

BILLY BYERLY
HARRY CANNING
CAROLYN CARLSON

TOM CARLTON
MARY CAVANAUGH
MARILYN CLATON

JOAN COFFEY
ROBERT CORBIN
ROBERT COTNER

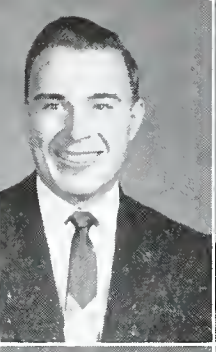
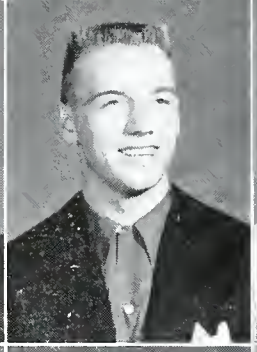

JOHN CUSTER
DUANE CUTHBERTSON
GERTRUDE DAHL

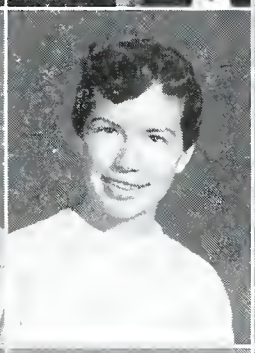
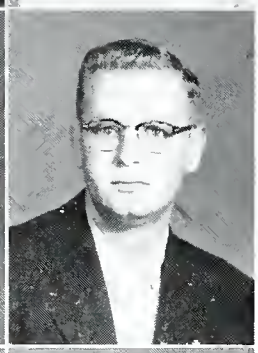

WILBUR DAVIDSON
GWENDOLYN DAVIES
VICTOR DENTON

EVALYN DEYO
KATHLEEN DILLEY
DOROTHY DZAO

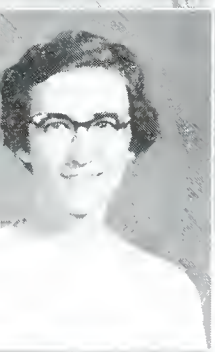
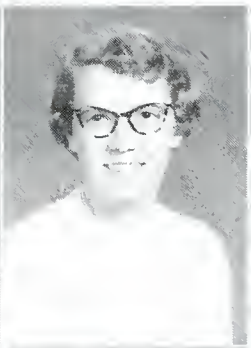
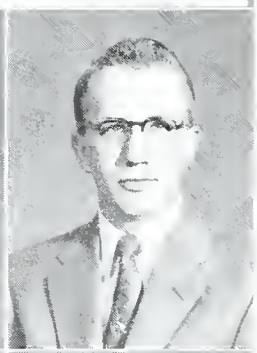

ROSE EASTERDAY
RUTH EDMUNDS
JOHN EHRESMAN

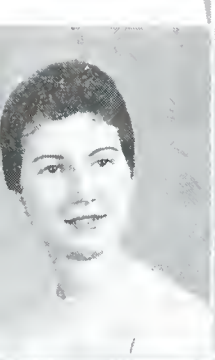

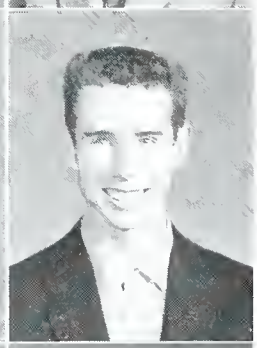

PHYLLIS FAIRFIELD
RONALD FASSETT
DONALD FERRIS

ARLENE FREHSE
RICHARD FORSYTHE
CHARLES FRALEY

PATRICIA GALLAGHER
GEORGE GLASS
BETTY GODSEY

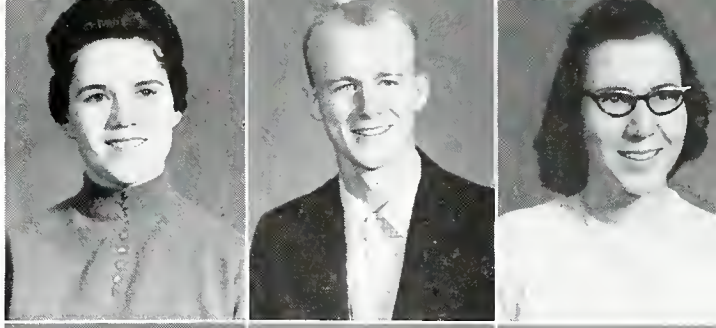

BEVERLY GUSTAFSON
RALPH GYDE
ELLEN HAAKONSEN

ERMA HABEGGER
MARILYN HABEGGER
THOMAS HAILEY

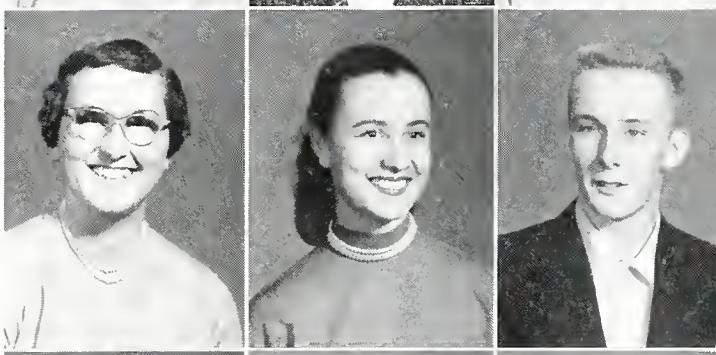

JOY HAINLINE
RUSSELL HAMILTON
ARTHUR HANSEN

MARTIN HESS
MARILYN HOLLOWAY
ARVID HORN

JACK HOSMAN
RHINEHART HOUSAMAN
DOROTHY HOUSER

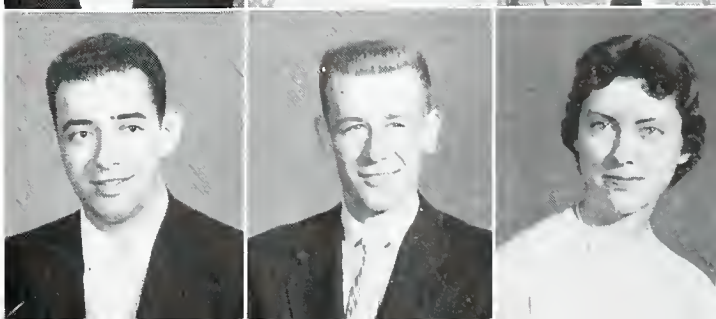

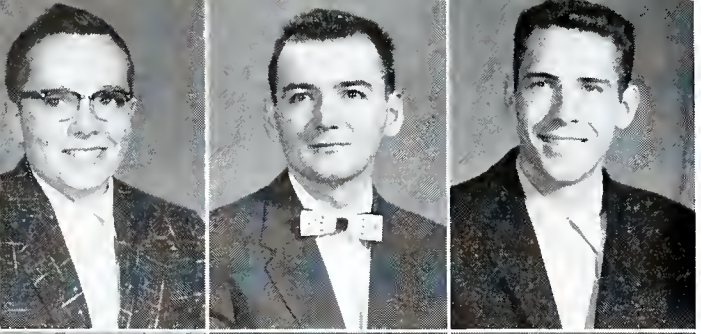

CHARLES HOWLAND
BRADLEY HUGHES
STEPHEN HUNT

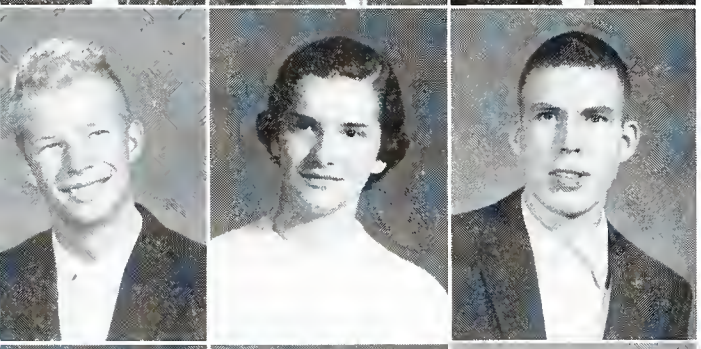

WALTER HUITEMA
ANNE INESON
DALE JOHNSON

JOHN JOHNSON
RUBY JOHNSTON
ROGER JONES

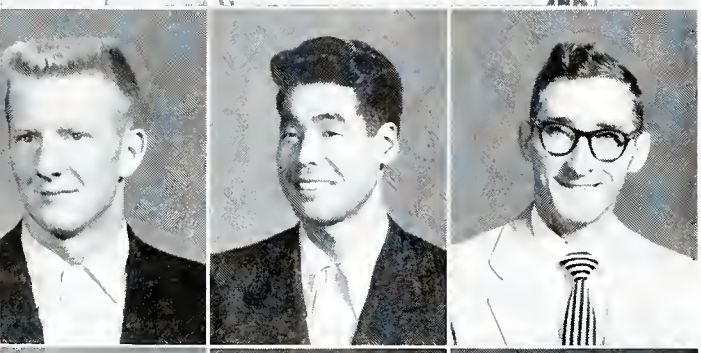

ROBERT JORDAN
PAUL KADOWAKI
DONALD KENNEDY

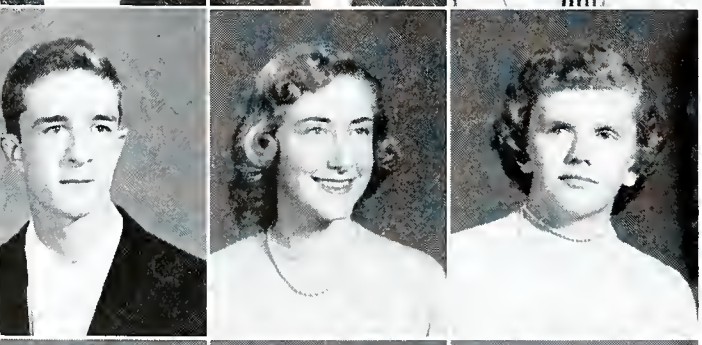

DAVE KICK
JUDITH LANGE
GRACE LARSON

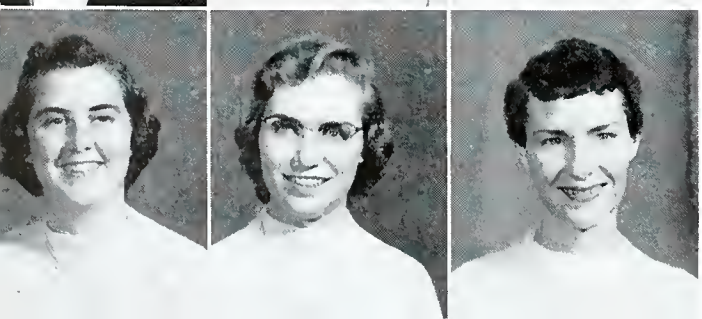

ELEANOR LAUGHLIN
BARBARA LAWRENCE
JANE LEGG

JEAN LEHMAN
ORLAN LEHMANN
MARY LIVINGSTON

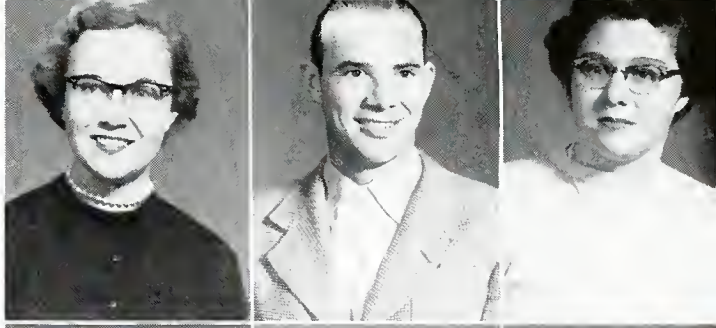

THOMAS LOCKWOOD
JOHN LOUTHAIN
ARLENE LUNDQUIST

MYRNA LYNCH
DORIS McBRIDE
KENNETH McGARVEY

RUTH MALSON
MARIAN MARR
MIRIAM MARTIN

PATRICIA MARTIN
JINCHI MATSUDO
DWIGHT MEIER

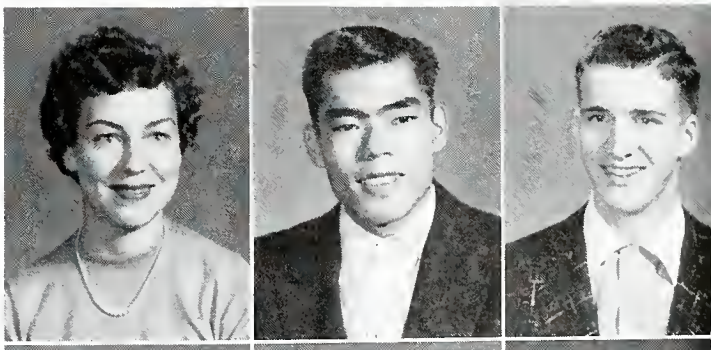

JACK MILES
CAROL MILLER
DONALD MILLER

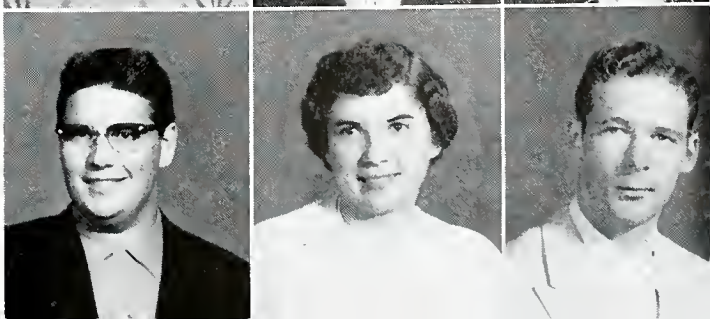

PAUL MILLIKAN
JOAN MITCHELL
SHIRLEY MOORE

VIRGINIA NELSON
ANNA NEWHARD
CAROLYN NORMAN

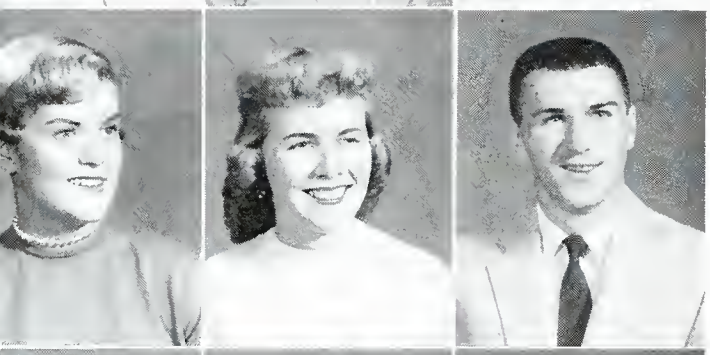

VIRGINIA ONSTOTT
MIRIAM PARKS
RICHARD PIFER

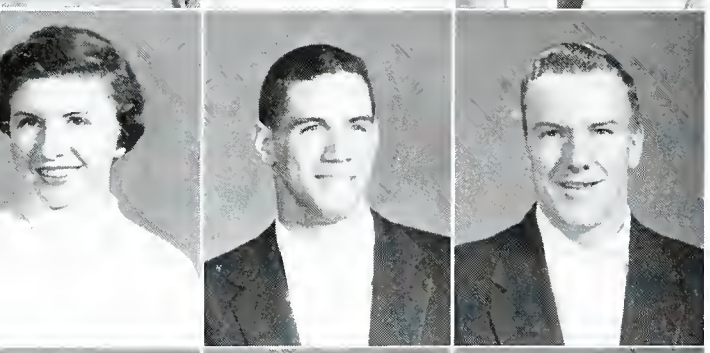

CORINE PURDY
JACK RABINE
ROBERT RAPSON

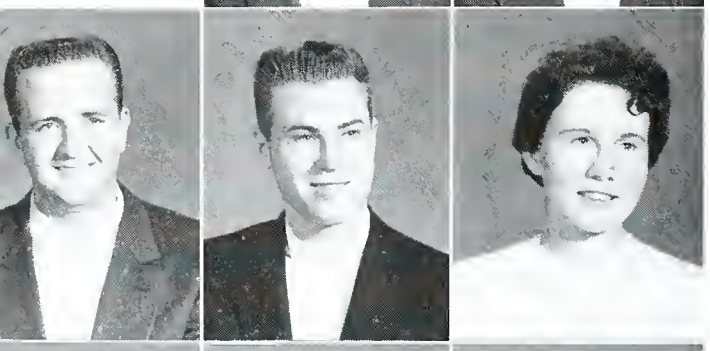

WILLIAM REASNER
HARVEY RECHSTEINER
NORMA RICHARDS

DAVID RICHARDS
LENORE RINGENBERG
SUE ROCKHILL

ELTON ROSE
WAYNE ROWELL
GENE RUPP

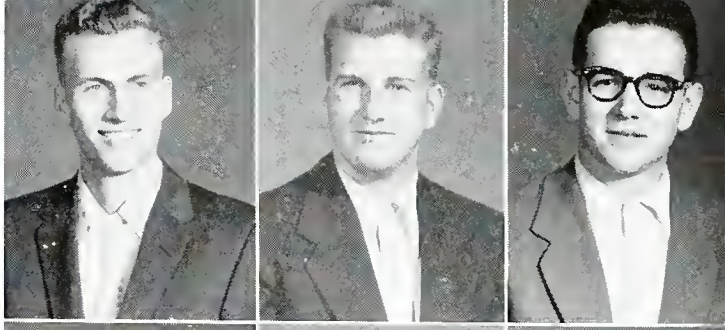

PHYLLIS SCHNEIDER
JUDITH SHAFER
NANCY SHAMBLEN

LARRY SHEETS
JOYCE SHICK
CAROL SHOUP

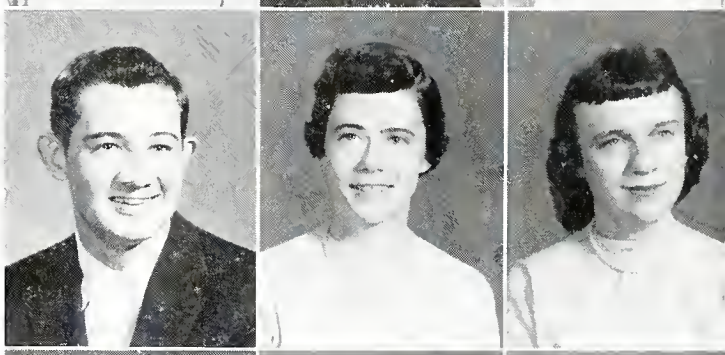

RUTH SPARKS
THOMAS SPEAR
JIM SULLIVAN

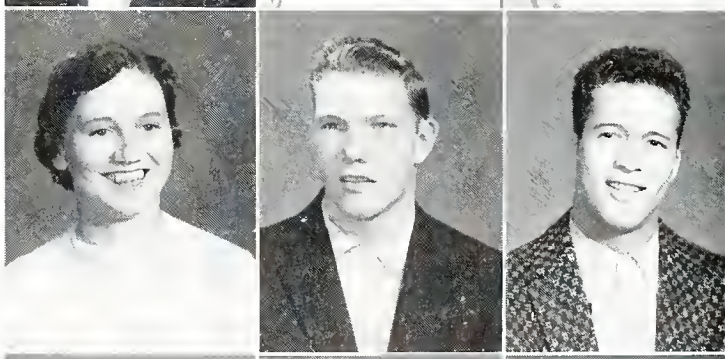

ROLAND SUMNEY
BARBARA SUMWALT
CAROL THOMBS

IRVIN THOMPSON
JOY TILLINGHAST
NILS TONNESSEN

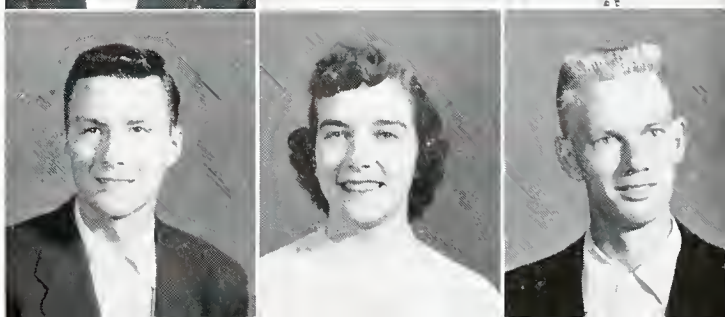

RONALD TRAPP
JANET ULCH
ELOISE VAN NATTA

JANE VANZANT
RICHARD VERHAGE
RAMONA WALKER

JEAN WATSON
PAUL WESTERBERG
CAROLINE WESTLAKE

ROBERT WOLFE
BASIL WOODMANSEE
JOAN YODER

HARRY YOUNG

Freshmen

1959

FRESHMAN CLASS OFFICERS

(Left to right)
RONALD GULLETT
DALE MURPHY
EARL GRAVEN, Sponsor
RONALD VALUTIS
ROGER BEAVERSON
CAROL FRICKE
SANDRA MOORE
JANE SMITH
DAVID BOWMAN

MARILYN ADAMS

DONALD ANDERSON

Daniel Arensmeier
Shirley Ballinger
Larry Banbury
William Bates

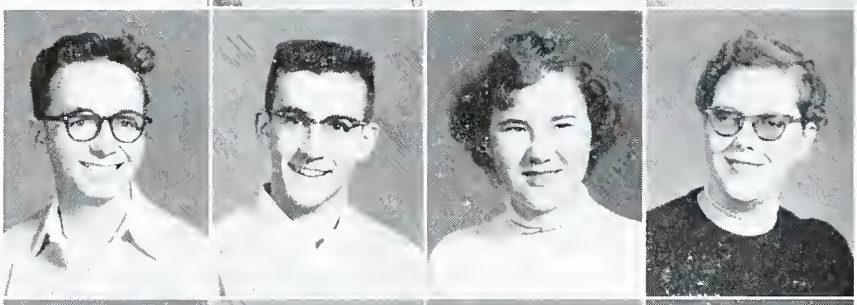

John Beard
Roger Beaverson
Lois Bemis
Janet Berst

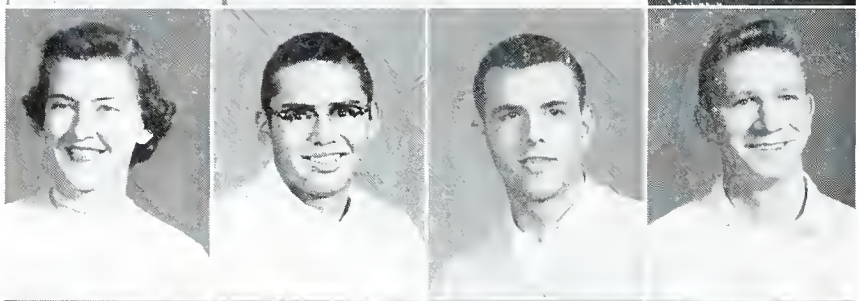

Janis Billingsley
David Bowman
Larry Bricker
John Brownsberger

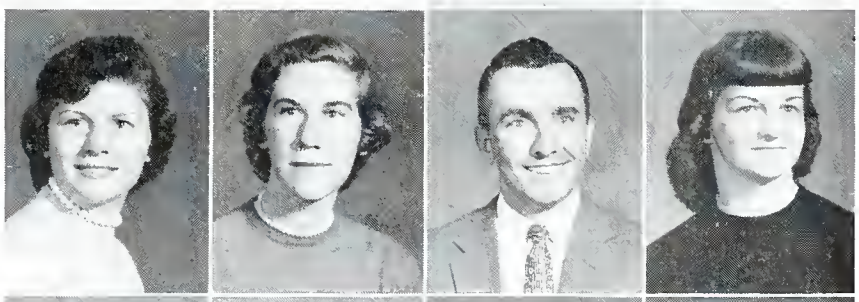

Patsy Burkhart
Lois Byl
Donald Clark
Carol Coyner

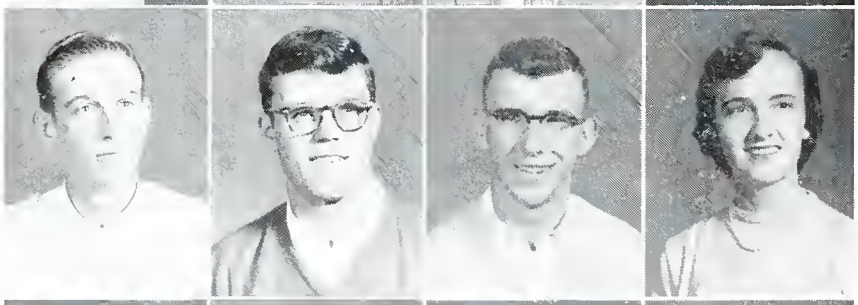

Steve Creutz
Tracy Davis
Wendell DeBruin
Ruth Dillon

Elizabeth Egeberg
Marilyn Follett
Carol Ford
Marlene Foura

Jerald Fouts
Robert Freese
Carol Fricke
William Gaither

Ann Germaine
Irlene Gierman
Susanne Gorrell
Ronald Gullett

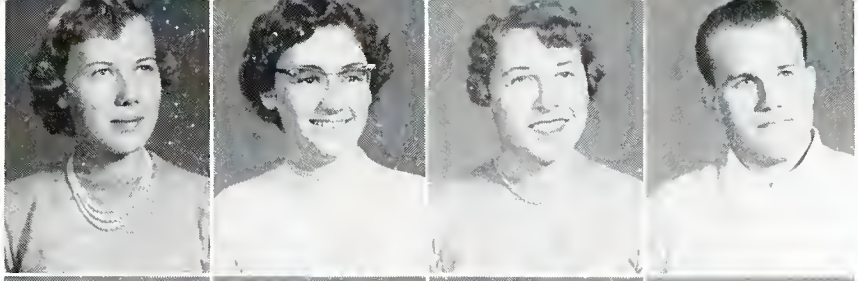

Richard Guthrie
Gladys Haakonsen
Phyllis Hamilton
Adolf Hansen

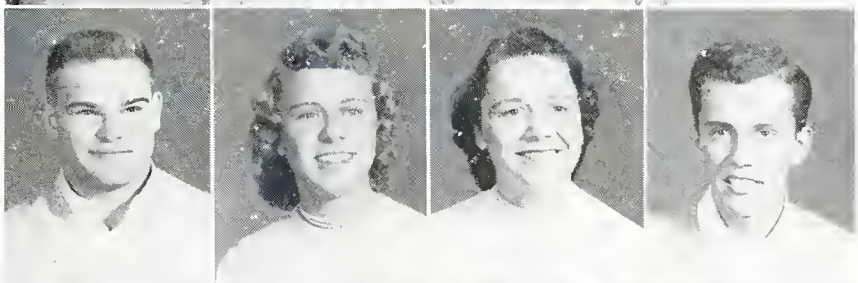

Bob Harder
Leroy Heller
Janet Hartman
Yvonne Hayes

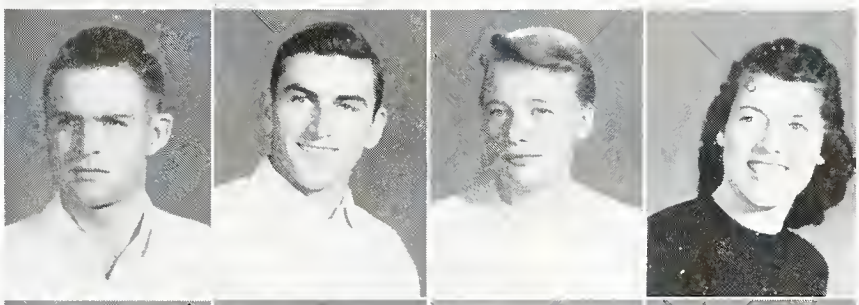

Doris Heffelfinger
Paul Harris
Arlene Hieber
Ruth Herby

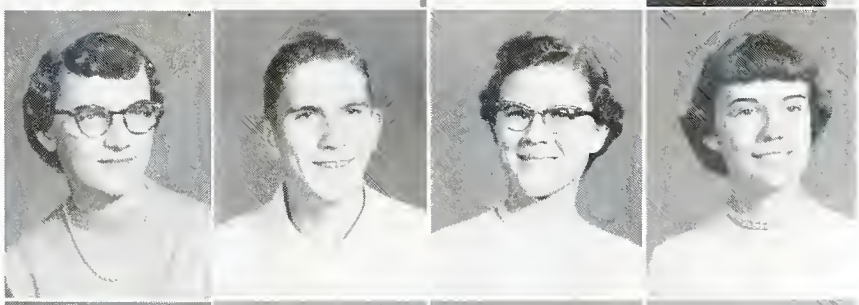

Donna Holgerson
Frank Huntzinger
Rosie Isaac
Malcolm Jackson

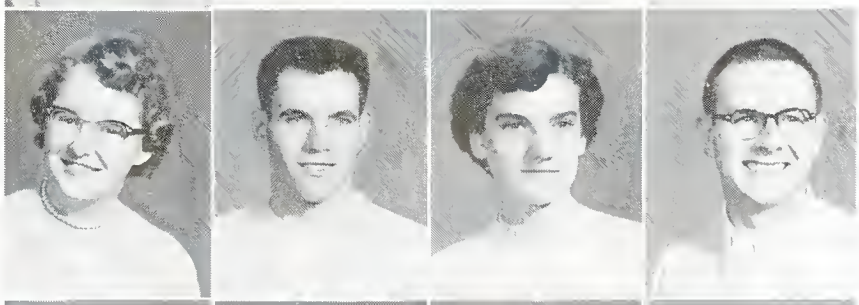

Wilma Jorg
JoAnn Kellogg
William Kendall
Gloria Kenseth

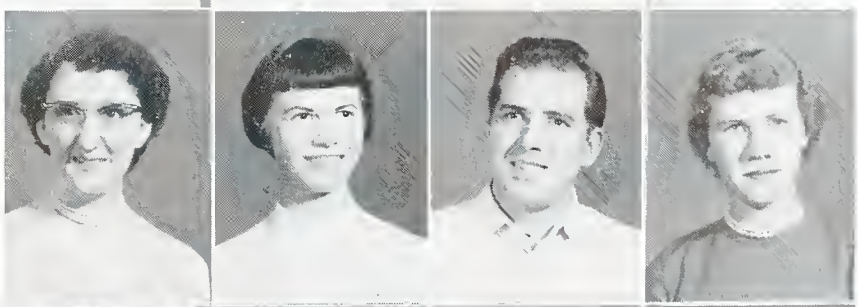

Jack King
Janet King
Gary Knaak
Della Koch

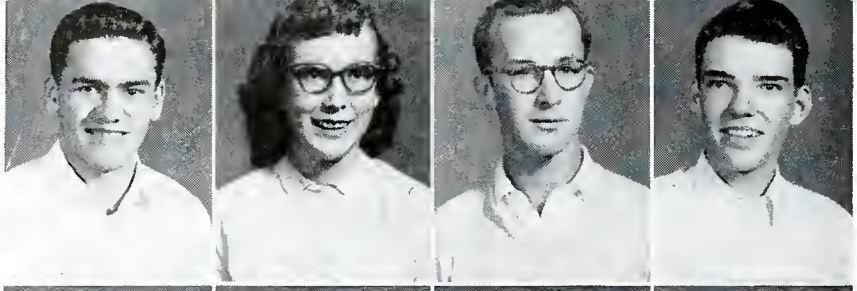

Robert Krein
Suzanne Kuhn
Dwight Laidig
John Landon

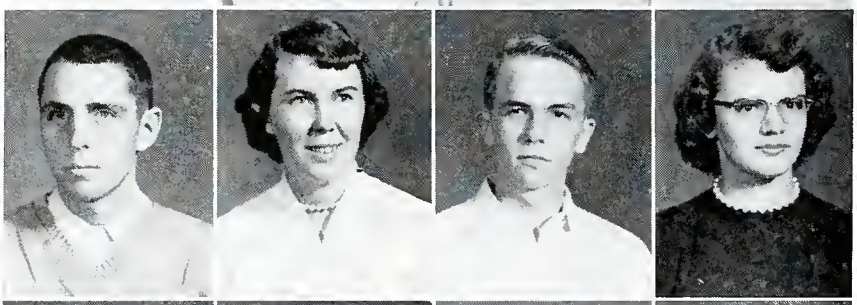

John Lantz
Delores Larson
Dale Linhart
Nancy Loop

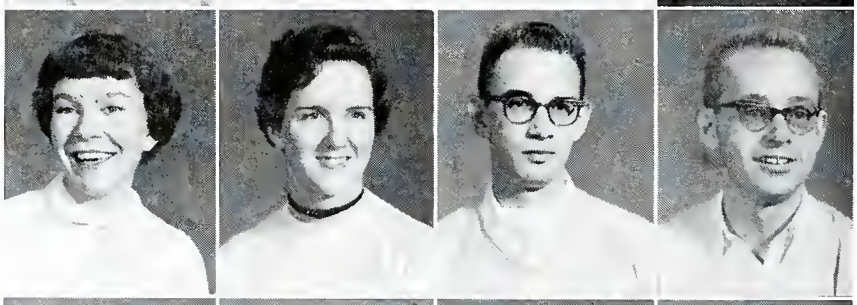

Lynda Lowry
Jennie Martindale
Neal Merrifield
Thomas McGeath

Priscilla McMahan
Sue McCune
Myra Mende
Ray Merz

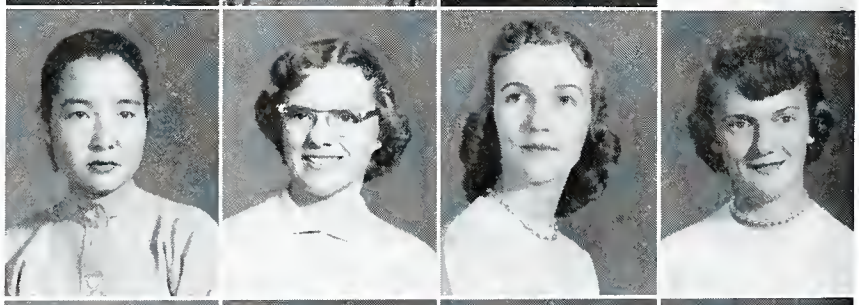

Mari Mieno
Gretchen Miller
Ann Montgomery
Marilyn Moon

Robert Moore
Sandra Moore
Joyce Morey
Ruth Moss

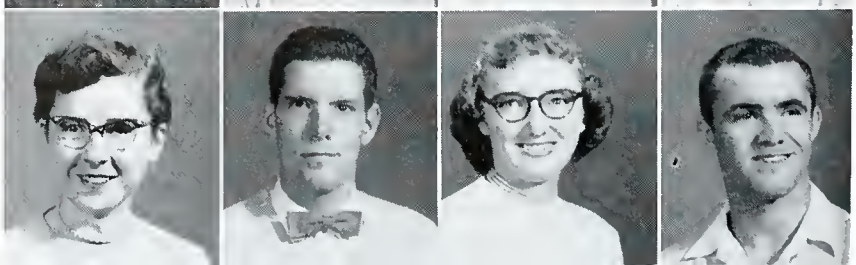

Cleo Murdoch
Dale Murphy
Frances Murphy
Orval Meyers

Sue Newhard
John Okesson
Sharon Osborn
Barbara Padlo

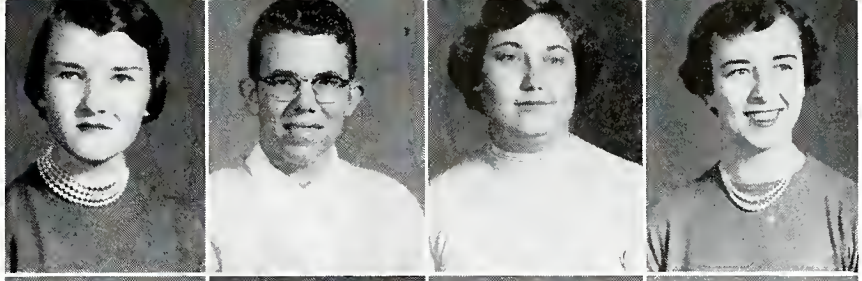

Roger Peck
Sharon Perkins
Naomi Pickeral
Joan Pitman

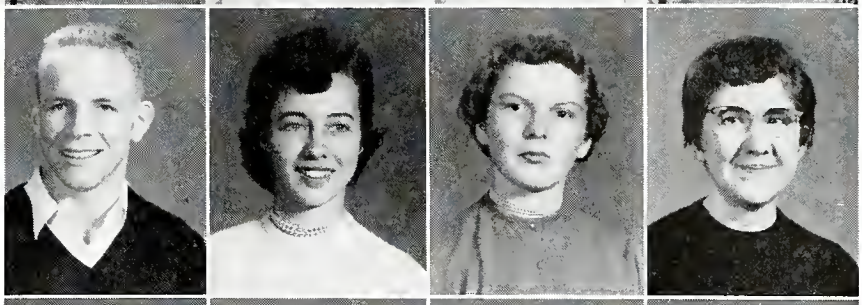

Seth Procter
Anita Putman
Darlene Reimer
Lorraine Rioux

Sylvia Robertson
Sue Robinson
Harris Rogers
Ralph Roth

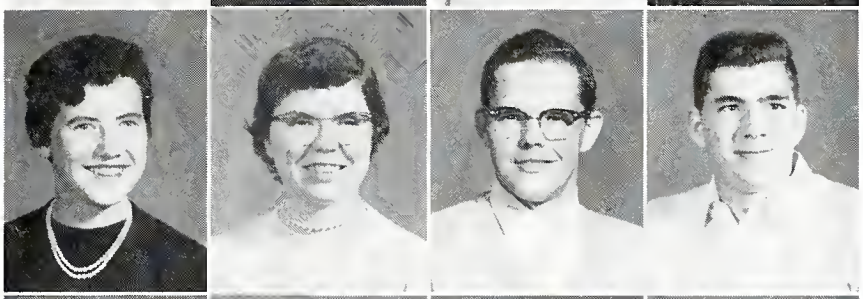

Nancy Rowley
Thomas Rumney
Jane Ruth
Philip Sansom

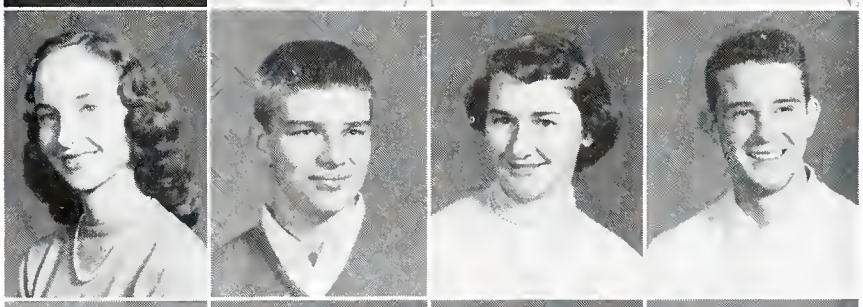

Barbara Schultz
Glenn Schell
Gloria Shepherd
Rosanne Shippy

Rosetta Siner
Jane Smith
Janis Smith
Raymond Smith

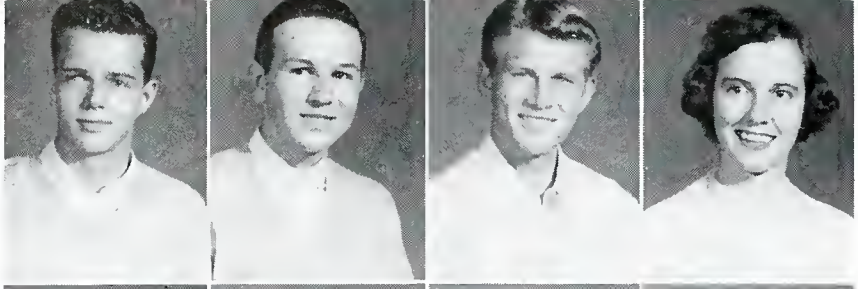

David Snell
Ronald Spade
Leslie Stamps
Marjorie Starkweather

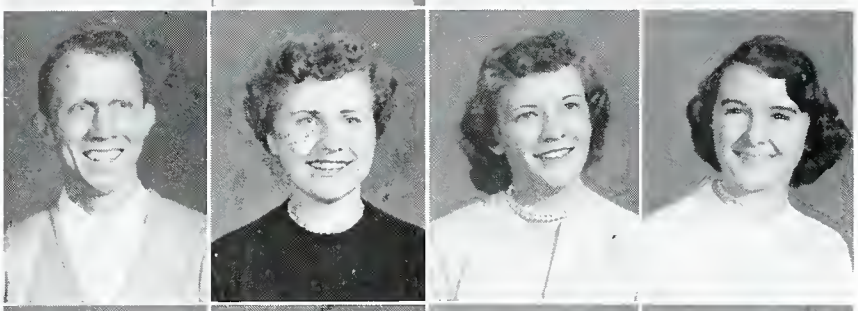

Eugene Storm
Juliann Streder
Ruth Tallman
Ruth Tenniswood

Jerry Tester
Larry Thomas
Robert Trout
David Tschiegg

Jerry Ulrich
Barbara Udisky
Ronald Valutis
Larry Vincenski

Norma Walker
Ruth Watkins
Joan Watson
Judy Weber

Joan Westbrook
Jane Wickham
Marilyn Willett
Philip Williams

Allan Wilson
Nancy Wittman
Janet Wood
Karene Young

Second Semester and Special Students

Beverly Brown
Virginia Browning
Lamar Clevenger

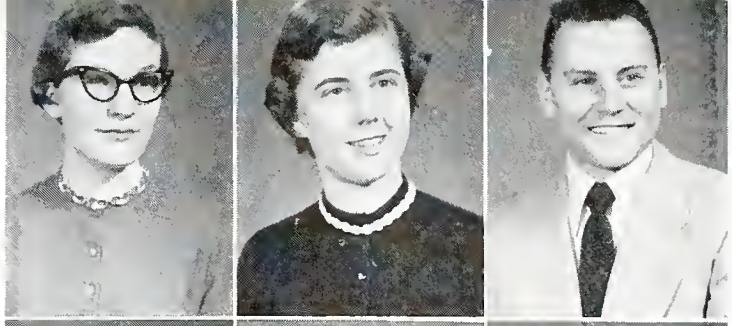

Dawn Dakin
Doris Davis
Donald Dugan

Janet White
Charles Kimes
Barbara Meyer

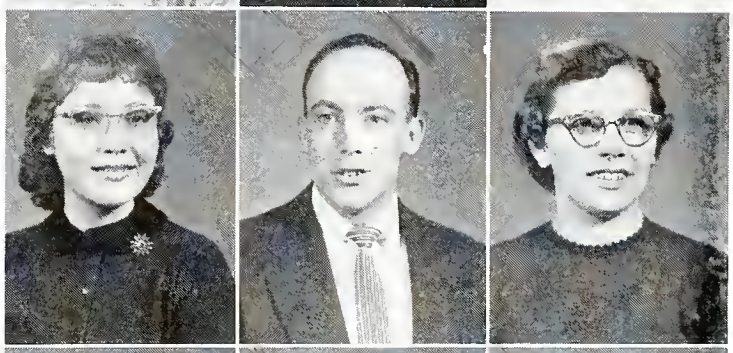

Kenneth Scholz
Joseph Smith
Delores Thomson

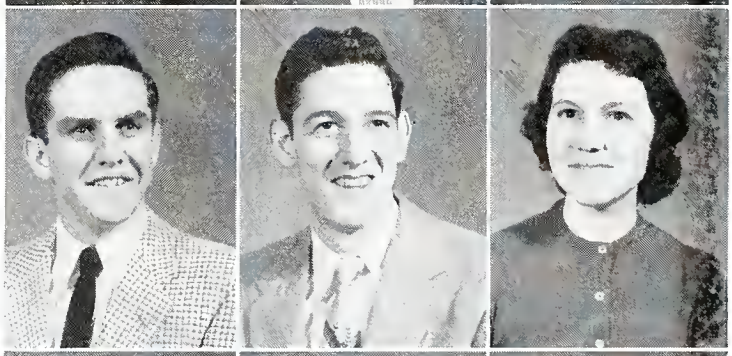

Lowell Volkel
Beverly Johnson
Theda Davis

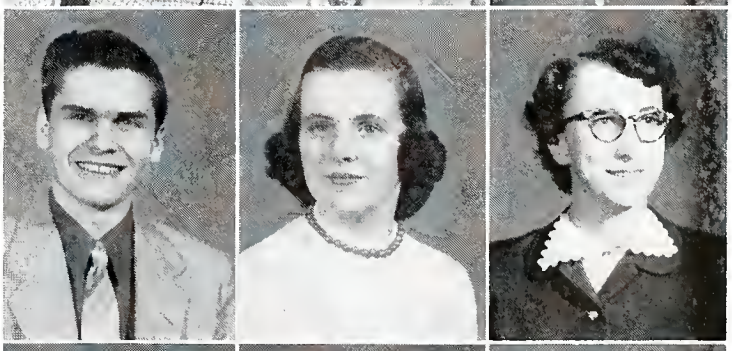

Marian Kendall
Lasara Pierce
James Sherwood

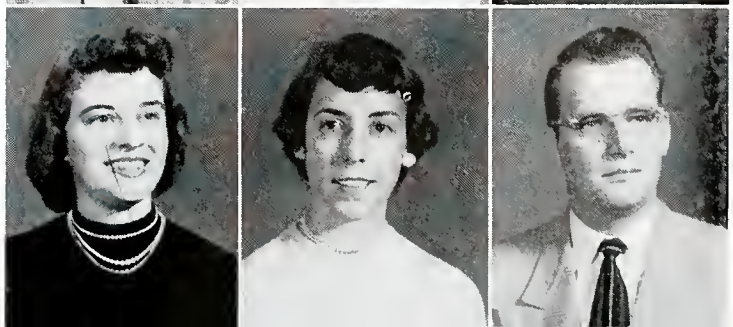

Gem Staff

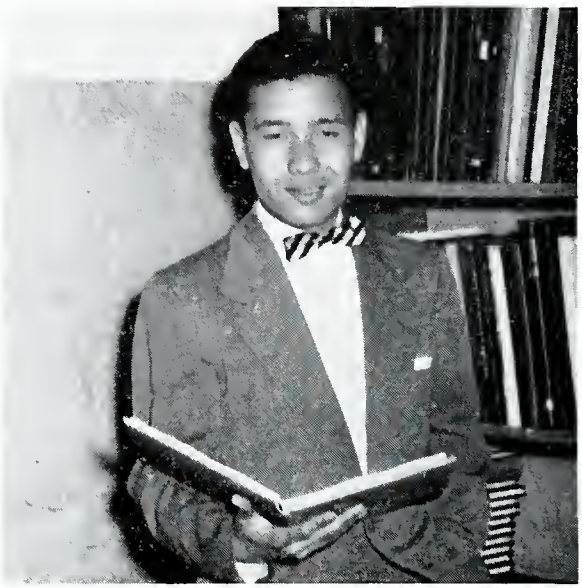

Under the capable leadership of Kan Ori our editor and with the guidance of Warren Lewis our faculty sponsor this year's Gem staff has endeavored to bring you the story of this school year's activities.

Charlotte Justice
Ruth Edmunds
Dottie Sheetz

Miriam Culp, Donna Westing

Bob Cotner, Ron Trapp
Photographers

Glen Crabb
Business Manager

Warren Lewis, *Sponsor*

Ruby Moser, Ruth Malson,
Duane Cuthbertson

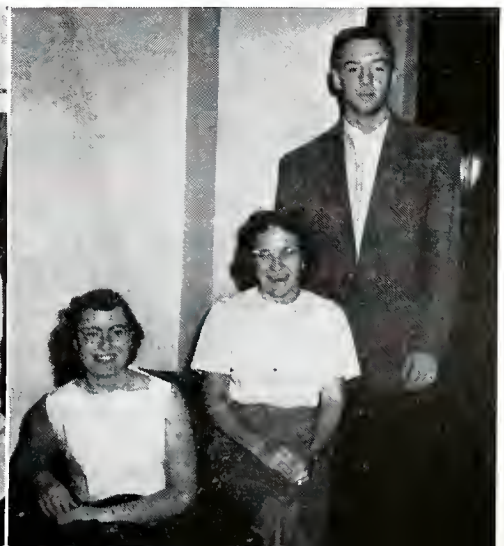

Student Directory

FACULTY AND STAFF

Andrews, J., 2nd St., Upland, Ind.
Arnold E., Upland, Ind.
Arnold R., Upland, Ind.
Ayres, B. W., 1st and Wright, Upland, Ind.

Bergwall, E. H., President's Home, Upland, Ind.
Bragg, M., Joyce Street, Upland, Ind.
Brannon, S., 704 W. 6th St., Anderson, Ind.
Burress, D., Swallow-Robin, Upland, Ind.
Burroughs, G., R. R. 1, Upland, Ind.
Butz, H., Reade Ave., Upland, Ind.

Camp, H., 2nd St., Upland, Ind.
Car, D., R. R. 1, Upland, Ind.
Cline, V., Selma, Ind.
Colley, J., Sims, Ind.
Corkins, E., Joyce St., Upland, Ind.
Corkins, R., Joyce St., Upland, Ind.
Craven, E., 2nd and Joyce St., Upland, Ind.
Cross, H., 3420 Cambridge Road, Detroit 21, Mich.
Crisp, G., R. R. 1, Upland, Ind.

DeCamp, O., R. R. 1, Bluffton, Ohio

Eberhard, D., R. R. 2, Marion, Ind.

Felter, M., Fayette, Iowa
Fleser, C., Joyce St., Upland, Ind.
Fosse, R., 1st St., Upland, Ind.
Frances, G., President's Home, Upland, Ind.

Good, W., 3rd St., Upland, Ind.
Green, W., Wright St., Upland, Ind.
Green, M., Wright St., Upland, Ind.

Haakonsen, L., 1st and Wright, Upland, Ind.
Herber, I., 2nd and Joyce St., Upland, Ind.
Holcombe, A., 128 N. 21st St., Newark, Ohio

Jackson, J., Trailer Court, Upland, Ind.
Johnson, S., Taylor St., Upland, Ind.

Kauffman, J., Trailer Court, Upland, Ind.
Keller, P., Joyce St., Upland, Ind.
Kelly, R., 3rd and Wright St., Upland, Ind.
Kreuger, G., 1st and Wright St., Upland, Ind.

Landes, W., Sammy Morris, Upland, Ind.
LeShanna, D., 2nd St., Upland, Ind.
LeShanna ,B., 2nd St., Upland, Ind.
Lewis, W., Half and Anson St., Upland, Ind.
Liang, W. K., Wright St., Upland, Ind.
Luthi, J. G., Joyce St., Upland, Ind.
Luthy, F., Wright St., Upland, Ind.

Mahle, B., 1st St., Upland, Ind.
Miller, B., Washington and Grant, Upland, Ind.
Miller, E., R. R. 1, Upland, Ind.
Mitchell, C., Upland, Ind.
Morgan, R., 3717 Sheppard St., Brentwood, Maryland
Morrical, B., Washington & Grant, Upland, Ind.

Odle, D., R. R. 1, Upland, Ind.
Olson, G., 2nd and Wright St., Upland, Ind.

Patton, J., 527 Hutton Place, Columbus, Ohio
Pixler, P., Reade Ave., Upland, Ind.
Poe, E., 4206½ Landis St., Marion, Ind.

Rapson, L., Gwendale, Mich.
Ray, G. E., Wright St., Upland, Ind.
Rayle, L., Dunkirk, Ind.
Rediger, M., Wright St., Upland, Ind.
Reinhart, J., Stine Road, Peninsula, Ohio
Richardson, L., Wisconsin Dormitory, Upland, Ind.
Robb, M. J., R. R. 2, Warsaw, New York
Roye, F. H., 2nd St., Upland, Ind.

Schabinger, J., 2nd and Wright, Upland, Ind.
Schmidt, C., Joyce St., Upland, Ind.
Shippy, A., Upland, Ind.
Skinner, Howard, Joyce St., Upland, Ind.
Slain, Z., R. R. 1, Upland, Ind.
Spidel, G., Reade Ave., Upland, Ind.
Steyer, H., Joyce St., Upland, Ind.
Swander, L., 2nd St., Upland, Ind.

Thomas, M., East Apartment Wright St., Upland, Ind.
Thompson, J., Sammy Morris, Upland, Ind.
Tousley, D., Kipfer's Lot, Upland, Ind.
Troyer, P., 1st St., Upland, Ind.

Valberg, J., Reade St., Upland, Ind.

Wadsworth, M., Magee Dormitory, Upland, Ind.
Weed, L., Swallow-Robin Dormitory, Upland, Ind.
Weins, A., New Trailer Court, Upland, Ind.
Wood, P., Wright St., Upland, Ind.
Wood, V., 1st St., Upland, Ind.

Yoder, P., 3rd St., Upland, Ind.

SENIORS

Albrecht, J., R. R. 5, Plymouth, Ind. Activities: Chapel Choir, 3; WRA Sec.-treas., 4; FTA Chaplain, 4.

Andrews, M., 4259 Niagara, Wayne, Michigan. Activities; Phi Alpha Pres., FTA Reporter; Echo typist.

Bailey, C., 731 E. Michigan Ave., Marshall, Mich. Activities: English Club Pres.; Gamma Delta Beta Vice-pres.; Social Chairman—Junior Class; Orientation Leader; Y. C. Hostess; Homecoming Queen's Court; Who's Who.

Barrows, G., Upland, Ind. Activities: Language Club, Sec.-treas., 2; Romeo and Juliet, 3; Echo, 2.

Bash, M., R. R. 2, Forest, Ohio.

Brenneman, A., Portersvile, Pennsylvania. Activities: Class officer, 1; A Capella 1, 2, 3, 4; Thalo Officer, 2; Music Officer, 2; Editor-in-chief, 3; Echo Exchange Editor, 2; Faculty-Student Committees 3, 4; Who's Who.

Brown, G., 16687 Cruse Ave., Detroit, Mich.

Burress, J., 500 South Second St., Loogootee, Ind. Activities: Gamma Delta Beta Treas., 4; Thalo Program Chair., 3; Personal Evangelism Cabinet, 2.

Carnagey, D., 3950 Black Oak Road, Hammond, Ind. Activities: Basketball Team.

Case, R., 709 Hawpatch Road, LaGrange, Ind. Activities: Track; T Club; YC Cabinet; Echo Editor-in-chief, 3; Business Manager; Music Club Pres.; Holiness League President; N.S.A. Coordinator; Student Council Rep., 2; A Capella Treas. Who's Who.

Chastain, J., 106 N. Coyle, Pensacola, Florida. Activities: English Club Sec.-treas., 4; Dorm Council Sec.-treas., 4; Senior Class Play.

Chernenko, W., R. R. 1, Emmett, Mich. Activities: Football, 1, 2, 3, 4; Baseball 1, 3, 4; Football co-capt., 4; T Club Pres., 4; T Club Sec., 3; Class Vice-pres., 3.

Coburn, R., Latimer, Iowa. Activities: Class Sec., 2; Student Council Rep., 4; Gamma Delta Beta Treas.; Chi Sigma Phi Treas., and Vice-pres.

Coffey, R., Sims, Ind. Activities: "Importance of Being Earnest", "Romeo and Juliet".

Custance, D., 1415½ Michigan. Buffalo, New York.

Dahl, E., Stony Shrub Oak, New York. Activities: Treas. WRA, 3.

Donker, A., 221 Whitcomb St., Kalamazoo, Mich. Activities: YC Sec. and Co-Chair.; Gem Copy writer; Echo News Editor, Who's Who.

Dreihaup, M., Gifford, Pennsylvania. Activities: Basketball 3, 4; WRA Chaplain, 4.

Duffy, R., 131 Douglas Ave., Chillicothe, Ohio.

Eklund, E., Hilmar, Calif.

Epp, K., Mountain Lake, Minnesota. Activities: Chi Sigma Phi V. P. and Program Chr.; Dorm Council, 2; Social Chr. Class, 4; "Romeo and Juliet"; Student Director Sr. Play.

Farrell, L., 37 Collax St., Providence, Rhode Island. Activities: Choir 3, 4; Chamber Singers 3, 4.

Fisher, E., 210 Church St., West Unity, Ohio. Activities: Class Treas., 2; Chi Kappa rush week chr.; Phi Alpha Program Chr.

Fletcher, P., Upland, Ind. Activities: Chi Sigma Phi Treas.

Fordyce, E., R. R. 1, Farwell, Mich. Activities: Basketball 3, 4; WRA V. P. 3; Sports Head, 4.

Frautschy, J., R. R. 2, Dover, Ohio.

Garnett, D., 508 Falmouth Drive, Grand Rapids, Mich.

Gerig, Arlene, Grabill, Ind. Activities: A Cappella Choir; Sr. Class Play; FTA Publicity Chr.; Chamber Singer.

Gongwer, R., Goshen, Ind.

Grabill, J., Grabill, Ind. Activities: Basketball, 4; Sr. Class Chaplain, 4; Ambassador, 4; YC Chorister, 4; Who's Who.

Graham, M., Converse, Ind.

Greiner, F., R. R. 1, Morton, Ill. Activities: YC Discussion Group Chr. 4.

Habeger, A., 305 Dearborn, Berne, Ind. Activities: Social Chr. Class, 4; Golf Team; T Club; Basketball, Baseball, Football manager.

Hirschy, R., 217 Van Buren St., Berne, Ind. Acitvities: F.T.A. Treas., Publicity Class, 4.

Iha, S., Koloa, Kauai, Hawaii. Activities: Victory Voices Treas.

Jacobsen, B., 764-43 St., Brooklyn 32, N. Y. Activities: J.T.U. Prayer Meeting Group.

Keeler, D., 3600 W. Loomis St., Milwaukee, Wisconsin. Activities: A Cappella Choir, Victory Voices, Director, Chamber Singers, Music Club, Pres., English Club, Sec.

Kelley, A., Cass City, Michigan. Activities: Football, Track, Personal Evangelism Co-Chairman, Class Treas., 1; Chi Kappa Chaplain, T Club; Youth Conf. Cab., 3, 4; Holiness League, 4.

Kerlin, J., Upland, Ind. Activities: Class Pres., 2; Class Chaplain, 3; Student Pres., 4; Choir Treas.; Y. C. Cabinet, 2, 3, and Co-Chairman 4, Faculty-Student Comm.

Kulaga, J., 5170 Theodore St., Maple Hts., Ohio. Activities: Baseball, 3, 4; Shakespeare Play, 4.

Landes, H., R. R. 2, Bluffton, Ohio. Activities: Echo, Pres. Symposium Dialecticum.

Lantz, P., Grabill, Ind.; Activities: Gamma Delta Beta, Pr. Ch. 3.

Latham, P., Cory, Ind.

Lindholm, L., Ortonville, Minnesota. Activities: A Cappella Choir Pres., 3; Choir, 1, 2, 3; Y. C. Publicity, 3; Class Pres., 4.

Love, D., Upland, Ind.

Lucht, R., 6524 W. Broadway, Minneapolis, Minnesota. Activities: W.R.A. Sec., Pres., Publicity, Trojanes.

Malson, J., 1301 S. Gallatin, Marion, Ind. Activities: Pres. Gamma Delta Beta, 3; Attendant to Homecoming Queen, 1; J.T.U. Leader, 2.

McGallum, M., Harris Road, Jeddo, Mich. Activities: Class Chaplain, 4; Dorm President, 4.

McCluskey, D., 13953 Imlay City, Rd., Capac, Mich. Activities: Football, Senior Play, Track, T Club V-pres.

McNeil, E., 323 2nd Ave., N. W., Valley City, North Dakota. Activities: Band, 1; Chorus, 1.

Miller, F., 3017 Highland, Muskegan Heights, Mich.

Morgan, R., 3717 Sheppard St., Brentwood, Maryland. Activities: Speech Club V.-pres., Asso. Editor Gem, Echo Photographer.

Moser, R., R. R. 1, Berne, Ind. Activities: Thalo Sec., 2; Class Sec., 3; Gamma Delt Sec., 4; and Treas., 3; Dorm Council, 12 and V. Pres., 4; Band, 1, 2.

Motter, D., R. R. 2, Lafayette, Ohio. Activities: Class Chaplain, 3.

Murphy, F., 3424 Tilden St., Brentwood, Maryland.

Nemeth, J., Munson Road, Mentor, Ohio. Activities: Dorm Counselor, 4; Class Sec., 4.

Ori, K., 13, Katsuyama-Dori, 4-Chome, Tennoji-Ku, Osaka, Japan. Activities: Managing Editor-Echo, 3; Editor-in-Chief Gem, 4.

Osborn, P., 315 South St., Grand Ledge, Mich.

Pearson, E., Kennedy, Minnesota.

Plumb, W., 106 Erie Ave., Barrington, New Jersey. Activities: Dorm Pres., 1; Chi Kappa Chaplain, 2; Class Pres., 2; Youth Conf. Publicity Co-Chairman, 2; Y. C. Registrar, 3; Choir Pres., 2; Gem Academic Editor, 2; Echo, 1, 2, 3; Men's Chorus Pres., 4; Soc. Sc. Club V. P., 4; Faculty-Student Comm., 3, 4.

Porter, D., 534 Olive Road, Dayton, Ohio. Activities: Co-Social Chair., 2; Y. C. Publicity, 2; F.T.A. Program Ch., 3; Gamma Delta, 3; Class Banquet Ch., 3; Chi Sigma Phi Pres., 4; Echo, 4; Gamma Delta Pres., 4; Gift Ch. Class, 4; F.T.A. State V. Pres., 4; Faculty Student Comm., 3.

Quick, A., 102 Woodward Street, LaPorte, Ind. Activities: Music Club V. Pres., 4.

Quick, V., 102 Woodward St., LaPorte, Ind. Activities: Music Club Sec.-treas., 4; Dorm Council, 4.

Rediger, Mrs. V., Upland, Ind.

Richmond, L., 621 Stone, Flint, Mich. Activities: Echo Advertising Mgr.

Rigel, J., R. R. 1, Austin, Ind. Activities: Basketball, 2, 4; Track, 4.

Riggs, J., 1227 Monroe Ave., Huntington, W. Virginia. Activities: Class Pres., 1; Class So.-Chairman, 2; Basketball, 1, 2; Track, 1, 2; Student Project Ch., 2, 3, 4; Student Council Comm.

Robb, H., R. R. 2, Warsaw, New York. Activities: Football, 4.

Robertson, J., R. R. 2, Fremont, Michigan. Activities: Dorm Council, 2, 3, 4; A Cappella, Y. C. Prayer Co-Chairman, 3; and Altar Co-Chairman, 4; Romeo and Juliet.

Saiki, J., 141-A So. School St., Honolulu, T. of Hawaii. Activities: F.T.A. Chaplain, 3; Echo, Phi Alpha Sec., 3.

Saylor, D., R. R. 2, DeSoto, Missouri.

Saylor, Helen, Table Rock, Nebraska. Activities: Symposium Dialecticum, Sec.-treas., 4.

Schindler, J., 613 N. Kalamazoo, Marshall, Mich.

Sheetz, D., 214 Westmont Ave., Westmont, New Jersey. Activities: Class Chaplain, 2; Student Council, 3; Echo, 3; Science Club V. Pres., 3; Gem Academic Editor, 4; Student-Faculty Comm. 4.

Shelley, E., 851 East 258th St., Cleveland 32, Ohio. Activities: F.T.A. Program Chairman, 4; Class Treas., 3; Play, "I Remember Mama", 1; Thalo Program Ch.

Smith, C., Lagro, Ind. Activities: Pres. Chi Kappa, Student Council Treas., and V. Pres.; Ambassadors Pres.; Y. C. Accommodations Ch.

Steele, R., 3520-D Rhoads Ave., Newton Square, Pa.

Steiner, J., R. R. 2, Geneva, Ind. Activities: Gem advertising staff, 3; Science Club Pres., 4.

Sticklen, V., 1124 Blythe Ave., Drexel Hill, Pa.

Stockman, L., 1229 Euclid Ave., Zanesville, Ohio. Activities: A Cappella, 1, 2, 3, 4; Pianist for Men's Chorus, 2, 3, 4; Holiness League Cabinet, 2; Ambassadors, 3, 4; Personal Evangelism, 2; Youth Conf. Pianist, 1, 2, 3, 4.

Terrel, J., R. 1, New Lebanon, Ohio. Activities: Class Officer, 1, 2, 3; Track, 1, 2; "I Remember Mama"; "The Marriage of Figaro"; Sports Editor of "Echo"; A Cappella; A Cappella Chaplain, 3; Student Faculty Comm., 4; T Club, 1, 2, 3, 4.

Thomas, E., 4120 Meridian, Marion, Ind. Activities: Publicity Chr. Chi Sigma Phi, 4.

Tressler, F., R. R. 1, Middlebury, Ind. Activities: Orientation Leader, 4; Publicity Missionary Conference, 4; Faculty-Student Comm., 4.

True, W., 2144 Selim Ave., Cincinnati, Ohio. Activities: Echo Business Mgr.; Tennis, 1, 3, 4; Basketball, 1, 2; Student Project Treasurer.

Weedon, M., 7 Harrison St., Jamesburg, New Jersey. Activities: Personal Evangelism Cabinet Treas., 3, Sec.-treas., 4; Holiness League Publicity, 3; Desk Girl Supervisor, 4.

Wells, D., 1505 S. 4th St., Wilmington, N. C. Activities: Symposium Dialecticum.

Whitely, C., 3938 LaSalle Court, Indianapolis, Ind. Activities: Gem circulation mgr., 2; State FTA Treas., 2; FTA Pres., 4; Gem Business Mgr., 3; Chi Kappa Treas., 3; YC Treas., 4; Social Science Club Treas., 4; Dorm Counselor, 4.

Woodward, R., 659 Havana Ave., Long Beach, Calif. Activities: Golf team; Echo columnist; Social Science Club Pres., 4; Student Council Pres., 4.

Wright, A., Franklin, Vermont. Activities: English Club program chr.

JUNIORS

Allen, J., R. R. 3, Huntington, Ind.

Allison, B., 230 E. Grantley Ave., Elmhurst, Ill.

Anders, B., R. R. 6, Marion, Ind.

Arthur, D., 302 E. 6th St., Alexandria, Ind.

Bailey, M., 1410 Livingston Ave., Charleston, W. Va.

Baker, S., Shipshewana, Ind.

Barrett, V., Dayton, Pennsylvania

Baugh, M. R., 1012 N. Kelsey Ave., Evansville, Ind.

Benjamin, B., R. R. 1, Montpelier, Ohio

Benning, J., Arkport, New York

Bowen, J., 1818 N. Phillips St., Kokomo, Ind.

Buege, V., R. R. 1, Dorr, Mich.
Burwell, B., R. R. 2, Sunbury, Ohio

Carlson, J., 4638 N. Clarendon, Chicago, Ill.
Chapin, J., Deford, Mich.
Cimbalo, N., 833 Lakeside Drive, Wheaton, Ill.
Classen, E., Meade, Kansas
Cooper, G., 933 Scott, Flint, Mich.
Culp, M., 4214—37th St., Brentwood, Maryland

Davies, M., 17 Maple Ave., Arcade, New York
DeLay, N., 241—35th Ave. N., St. Petersburg, Florida
Dempster, C., 758 Concord Ave., Drexel Hill, Pa.
Denslow, J., Route 2, Remus, Mich.
Dodge, R., 180 Godwin Ave., Ridgewood, N. J.
Drake, M., 107 Poplar St., Michigan City, Ind.
Duckworth, B., 607 S. Cochran Ave., Charlotte, Mich.
Dvorak, W., 3315 S. Oak Park Ave., Berwyn, Ill.

Earnest, G., R. R. 2, Fairmount, Ind.

Faris, D., 7 Willow Ave., Peapack, New Jersey
Fendt, P., Callicoon, N. Y.

Galloway, E., Redding, Iowa
Germaine, P., 300 W. State St., Montrose, Mich.
Gilkison, R., 77-18 97 Ave., Ozone Park, New York City, N. Y.
Greiner, S., R. R. 1, Morton, Ill.

Hamilton, V., 622 Central Ave., Anderson, Ind.
Hankins, R., R. R. 1, Delphi, Ind.
Harner, C., R. R. 1, Somerville, Ohio
Harrold, R., 3712 Arlington, Ft. Wayne, Ind.
Hedrick, D., Warren, Ind.
Hines, S., 720 Kay St., Morton, Ill.
Hinkle, M., R. R. 1, Decker, Ind.
Holinga, C., 139 Buckingham Road, Montclair, N. J.
Howell, D., 1236 Philadelphia, Grand Rapids, Mich.

Isely, R., 411 E. 35th St., Minneapolis 8, Minn.

Johnson, W., R. R. 1, Galveston, Ind.
Justice, C., Upland, Ind.

Kaufman, J., R. R. 1, Orrville, Ohio
Kesler, J., R. R. 1, Box 434, South Bend, Ind.
Key, J., 102 1st St. W., Ardmore, Oklahoma
Kerkendall, P., R. R. 1, Kokomo, Ind.

Leatherman, S., Wakarusa, Ind.
Lepere, M., 2416 Brookside Parkway, Indianapolis, Ind.
Lindholm, R., Ortonville, Minnesota
Lloyd, J., Grover Road, E., Aurora, New York
Loewen, W., Upland, Ind.

McGarvin, L., Box 811, Worland, Wyoming
McGranor, T., 103 S. Talley Ave., Muncie, Ind.
McLario, D., 6710 Rutherford, Detroit, Mich.
McMurtry, M., R. R. 1, Bainbridge, Ind.
McNeil, V., 1040 South Van Dyke Rd., Bad Axe, Mich.
Martin, D., 114 W. 6th St., Vinton, Iowa

Massar, M., Circle, Montana
Meske, R., Port Hope, Michigan
Miller, D., 354 Woodlawn Ave., Jersey City, New Jersey
Miller, F., 3017 Highland, Muskegan Heights, Mich.
Moline, D., 10319 R. R. 1, Bishop Rd., Brighton, Mich.
Moore, B., 144 E. Franklin, Rapid City, South Dakota
Moss, E., 20 Gibson Ave., Apt. B-4, Huntington, N. Y.
Myers, M., 23 School St., Sharpsville, Pa.
Myers, V., 23 School St., Sharpsville, Pa.

Nishihara, A., Box 24, Koloa, Kauai, Hawaii

Oglesby, K., R. R. 1, Box 199 B, New Yort, N. C.
Ottinger, P., Main St., Box 155, Upland, Ind.

Pattison, J., Keystone, Ind.
Pletcher, S., 214 South Elm St., Columbia City, Ind.

Radtke, E., 1938 Waveland, Chicago, Ill.
Royer, D., 716 East Main, Louisville, Ohio

Schrader, E., 5619 Maple, Mission, Kansas
Schwanke, D., 236 Stockridge Road, Mentor, Ohio
Seibel, L., R. R. 1, Lewisburg, Ohio
Selleck, J., 3515 Dell Road, Holt, Mich.
Shaw, R., Box 65, Grabill, Ind.
Shisler, T., R. R. 4, Albion, Ind.
Sparks, E., West Third, Marion, Ind.
Stark, K., 641 East Broadway, Owatoona, Minnesota
Stephens, F., R. R. 1, Redgerville, Ind.
Stoesz, D., Mountain Lake, Minnesota
Stroman, J., 127 Evergreen Ave., Pitman, New Jersey
Stubbs, P., R. R. 1, Harrod, Ohio

Temple, S., 925 Huron, Vassar, Mich.
Thompson, W. C., 1338 Mable Ave., Flint, Mich.
Thurman, B., R. R. 5, Marion, Ind.
Tillinghast, T., Eastport, New York
Tobias, S., R. R. 1, Yoder, Ind.
Tousley, K., Kingston, Mich.
Turbin, L., Merrill, Mich.

Unkenholz, R., R. R. 2, Mandon, North Dakota

Van Wyne, P., 87, East 23rd St., Holland, Mich.

Warner, L., Carson City, Michigan
Watkins, F., Upland, Ind.
Westing, D., 2220 Omena, Grand Rapids, Mich.
Wickersham, D., East Springfield, Pa.
Wiens, E., North Trailer Court, Upland, Ind.
Wilson, D., 2718 S. Adams, Marion, Ind.

SOPHOMORES

Allred, J. D., Logan St., Markle, Ind.
Atha, G., Baird St., West Liberty, Ohio

Bauder, W., 1706 Hart St., New Castle, Pennsylvania
Beach, S., 5938 Walsh Road, Gagetown, Mich.
Beaver, E., Short & Chestnut Sts., Dondora, Pa.

Beesley, C., R. R. 2, Thorntown, Ind.
Beeson, R., 814 W. Chestnut St., Hartford City, Ind.
Bertka, R., 416 W. Fourth St., Mansfield, Ohio
Blackburn, B., Box 165, R. R. 1, Clayton, Ohio
Borg, B., R. R. 3, Holdrege, Nebraska
Boycott, W., 3191 Dominion, Sandwich West, Ontario
Byerly, B., 643 Washington Ave., Lancaster, Ohio

Canning, H., 89 St. Clair Ave., Trenton, New Jersey
Carlson, C., 25 Beech St., Jamestown, New York
Carlton, T., Kewanna, Ind.
Cavanaugh, M., 8335 Lovers Lane, Kalamazoo, Mich.
Chapin, J., Kingston, Mich.
Chapman, W., 2436 Locust St., Anderson, Ind.
Claton, M., 1306 S. Eighth, Perkin, Ill.
Colley, J., Sims, Ind.
Corbin, R., 12-06 College Place, College Point, N. Y.
Cortright, N., 527 W. Main St., Hartford City, Ind.
Cotner, R., 429 Mathew St., Kendallville, Ind.
Curtis, T., Hudsonville, Mich.
Custer, J., Hamilton, Pennsylvania
Cuthbertson, D., 2423 Chandler, Lincoln Park, Mich.

Dahl, G., 8605 Old Channel Trail, Montague, Mich.
Dahl, J., R. R. 1, Box 151, Union Grove, Wisconsin
Davidson, W., 3520 Kilgore Ave., Muncie, Ind.
Davies, G., 10709 Hayford St., Norwalk, Calif.
Denton, V., 1518 E. 35th St., Marion, Ind.
Deyo, E., 232 W. Sinclair St., Wabash, Ind.
Dilley, K., R. R. 1, Ashley, Ind.

Easterday, R., R. R. 1, Racine, Ohio
Edmunds, R., 1020 Evergree S. E., Grand Rapids, Mich.
Ehresman, J., Woodburn, Ind.

Fairfield, P., Hinsdale, New York
Fassset, R., 304 No. Main St., Berrian Springs, Mich.
Ferris, D., R. R. 1, Box 559, Ceres, Calif.
Forsythe, R., 530 Ament St., Owosso, Mich.
Frehse, A., 300 Norway St., Norway, Mich.

Gallagher, P., 110 Second St., Spring Arbor, Mich.
Glass, G., 218 E. Garfield, Alexandria, Ind.
Godsey, B., 2056 Weyer Ave., Norwood, Ohio
Gustafson, B., 7657 S. Wolcott, Chicago, Ill.
Gyde, R., R.F.D. 1, Oak Harbor, Ohio

Haakonsen, E., Upland, Ind.
Habegger, E., 895 Clark St., Berne, Ind.
Habegger, M., 913 W. Main St., Berne, Ind.
Hailey, T., 105-A 19th Ave., S. Charleston, W. Va.
Hainline, J., R. R. 1, West Milton, Ohio
Hamilton, R., 2636 Fenton Ave., Cincinnati, Ohio
Hansel, H., Mendon, Ohio
Hansen, A., 81 Orchard St., Bloomfield, New Jersey
Hess, M., R. R. 1, Gordon, Nebraska
Hoffner, K., 915 W. 3rd St., Marion, Ind.
Hollifield, 28 Frank St., Dayton, Ohio
Holloway, V., R. R. 6, Marion, Ind.
Horn, A., 944 Hubbard Ave., Flint, Mich.
Hosman, J., 3737 Guilford St., Indianapolis, Ind.
Housaman, R., 109 Michigan, Lincoln Park, Mich.
Houser, D., R. R. 1, Waterloo, Ind.
Howland, C., R. R. 1, Brooklyn, Mich.
Hughes, B., R. R. 5, Marion, Ind.

Ineson, A., 5702 Carrolton Ave., Indianapolis, Ind.

Johnson, D., 204 Meeker Ave., Greenville, Ohio
Johnson, J., 213 Virginia St., Antigo, Wisconsin
Johnston, R., R. R. 2, Lynn, Ind.
Jones, R., 1902 S. Gallatin, Marion, Ind.
Jordan, R., Forest Junction, Wisconsin

Kauffman, J., West Liberty, Ohio
Keene, P., 1400 Natalie Drive, Flint, Mich.
Kennedy, D., R. R. 5, Box 398, Muncie, Ind.
King, B., 113 W. N. "C", Gas City, Ind.
Kinzer, D., University Post Office, Upland, Ind.
Kinzer, L., University Post Office, Upland, Ind.

Lange, J., 206 No. 27th, Quincy, Ill.
Larsen, R., 764-57th St., Brooklyn, New York
Larson, G., R. R. 1, Saranac, Mich.
Laughlin, E., R.F.D. 3, Pataskala, Ohio
Lawrence, B., 6423 Newland Rd., Cleveland 30, Ohio
Legg, J., 217 Going, Pontiac, Mich.
Lehman, J., R. R. 2, Geneva, Ind.
Lehmann, O., 111 W. Schultz Ave., Dalton, Ohio
Livingston, M., R. D. 1, Shelby, Ohio
Lockwood, T., 143 Birch Road, Springfield, Ohio
Louthain, J., R. R. 1, Kokomo, Ind.
Lundquist, A., 10506 Eggleston, Chicago, Ill.
Lynch, M., 602 16th St., Port Huron, Mich.

McBride, D., 2334 Russel, Flint, Mich.
McGarvey, K., 3947 Parker, Dearborn, Mich.
Malson, R., 1301 S. Gallatin, Marion, Ind.
Marr, M., 23083 Tawas, Hazel Park, Mich.
Martin, P., 114 W. 6th St., Vinton, Iowa
Martin, M., 610 West Ave., Holdrege, Nebraska
Matsudo, J., Puukolii, Lahaiha, Maui, T. H.
Meier, D., Box 1302, Kingman, Arizona
Miles, J., Sunset Motel, Hart, Michigan
Miller, C., R. R. 5, Marion, Ind.
Miller, D., R. R. 7, Muncie, Ind.
Millikan, P., 1911 Warwick, Lincoln Park, Mich.
Mitchell, J., 22236 Madison, St., Clair Shores, Mich.
Moore, S., 5027 S. Main, Elkhart, Ind.
Morey, B., Greene, Iowa

Naber, D., Waco, Nebraska
Nelson, V., 254 S. Main St., W. Franklin, New Hampshire
Newhard, A., R. R. 1, Uniondale, Ind.
Norman, C., 6185 Ralston Drive, Indianapolis, Ind.

Onstott, V., 206 Antwerp Drive, Hicksville, Ohio

Parks, M., 405 E. Franklin St., Delphi, Ind.
Piler, R., 133 Wilson, Lancaster, Ohio
Purdy, C., Box 543, North Lake, Syracuse, Ind.

Rabine, J., 755 West Franklin St., Berne, Ind.
Rapson, R., 638 E. Huron, Bad Axe, Mich.

Reasner, W., 283 Harvard Ave., Collingswood 7, N. J.
Rechsteiner, H., 328 South Edson, Lombard, Ill.
Richards, N., 116 E. Homestead Ave., Collingswood 7, N. J.
Richards, W. D., 69 West Chicago Ave., Pontiac, Mich.
Ringenberg, L., 144 Walnut, Butler, Ind.
Rockhill, S., R. R. 3, Winchester, Ind.
Rose, E., 1355 Plainfield, South Euclid, Ohio
Rupp, G., 305 Franklin St., Archbold, Ohio

Schneider, P., R. R. 1, Mendon, Mich.
Shafer, J., R. R. 3, Box 277, Muncie, Ind.
Shamblen, N., 315 North Silver St., Louisville, Ohio
Sheets, L., Route 3, Louisville, Ohio
Shick, J., 1037 Prospect Road, Ashtabula, Ohio
Shoup, C., 91 Park Place, Riverside, Ill.
Snogren, R., 215 South Erie, Bay City, Mich.
Sparks, R., Box 208, 108 W. Houston, Garrett, Ind.
Spear, T., 13 Manhattan Ave., Jersey City, New Jersey
Sullivan, J., 1105 W. 31st St., Indianapolis, Ind.
Sumney, R., Box 8, Grabill, Ind.
Sumwalt, B., R. R. 2, Hartford City, Ind.

Thombs, C., 2816 E. Market St., Warren, Ohio
Thompson, I., East Springfield, Pennsylvania
Tillinghast, J., Eastport, New York
Tonnessen, N., 67 Armstrong Drive, Clark, New Jersey
Towsend, D., Upland, Ind.
Trapp, R., 748 Grove St., Aurora, Ill.

Ulch, J., 10430 Nottingham, Detroit, Mich.

Van Natta, E., R. R. 4, Box 297, South Bend, Ind.
Vanzant, J., 558 Mt. Nebo Road, Cleves, Ohio
Ver Hage, R., 391 Division, Hudsonville, Mich.

Walker, R., 1000 E. 12th Ave., Columbus, Ohio
Watson, J., 119—8th Ave., Haddon Heights, N. J.
Westerberg, P., 237 Colonial Parkway N., Yonkers, N. Y.
Westlake, C., 40 Mercer Ave., Sharpsville, Pennsylvania
Wolfe, R., Box 255, Markle, Ind.
Woodmansee, B., R. R. 1, Swayzee, Ind.
Wooters, A., Upland, Ind.

Yoder, J., 1904 Compton, Elkhart, Ind.
Young, H., R. R. 1, Oak Harbor, Ohio

FRESHMAN

Adams, M., 242 S. Park Ave., Kendallville, Ind.
Anderson, D., 5105 W. 26th Ave., Gary, Ind.
Arensmeier, D., Rt. 3, Box 1572, Roseburg, Oregon

Ballinger, S., 503 South Water, Jonesboro, Ind.
Bambury, L., 817 Renick St., Columbus, Ohio
Bartow, G. W., Hillman, Michigan
Bates, W., R. R. 3, Hillman, Michigan
Beard, J., R. R. 1, Ansonia, Ohio
Beaverson, R., 129 Marshall, Wauseon, Ohio
Bemis, L., 4505 Sixth St., Ecorse 29, Mich.
Berst, J., 3018 Fairfield Ave., Cincinnati 6, Ohio
Billingsley, J., 7603 Harrison, Hammond, Ind.

Bobbitt, A., 854 Westphal Ave., Columbus, Ohio
Bowman, D., Box 135, Fruitland, New Mexico
Bricker, L., 2405 South Boots St., Marion, Ind.
Brownsberger, J., 502 N. Walnut St., Louisville, Ohio
Burkhart, P., R. R. 6, Decatur, Ind.
Butcher, R., 1322 North Waugh, Kokomo, Ind.
Byl, L., 1323 N. Ave., N. E., Grand Rapids, Mich.

Chase, R., Box 13, Shiprock, New Mexico
Clark, D., Geneva, Ind.
Coyner, C., 131 Barrows Court, Mishawaka, Ind.
Creutz, S., 1574 Michigan Blvd., Lincoln Park, Mich.

Davis, T., 316 So. Foster, Lansing, Mich.
DeBruin, W., 4415 Bronson Blvd., Kalamazoo, Mich.
Dillon, R., Shipshewana, Ind.
Dzao, D., 79 Raja Taman Sari, Djakarta, Indonesia

Egeberg, E., 956-57 St., Brooklyn, N. Y.

Follett, M., 3674 Washington Pk. Blvd., Cleveland, O.
Ford, C., 157 N. Franklin St., Polmyra, Pennsylvania
Foura, M., 1514 W. Lynn St., Shamokin, Pennsylvania
Fouts, J., R.F.D. 3, Rome, N. Y.
Fraley, C., R. R. 1, Hallansburg, Ohio
France, R., 1426 W. Ninth St., Marion, Ind.
Freese, R., 703 Pine St., Stuebenville, Ohio
Fricke, C., 428 S. Lombard, Lombard, Ill.

Gaither, W., Alexandria, Ind.
Germaine, A., 300 W. State St., Montrose, Mich.
Gierman, L., R. R. 2, Box 111, Bluffton, Ohio
Gorrell, R. R. 1, Spencerville, Ind.
Gullett, R., 615 Newark Road, Mt. Vernon, Ohio
Guthrie, R., 14 Grove St., Washington, Pennsylvania

Haakonsen, G., Upland, Ind.
Hamilton, P., 622 Central Ave., Anderson, Ind.
Hansen, A., 932 56th St., Brooklyn, N. Y.
Harder, B., Meade, Kansas
Harris, P., 1108 Williams Drive, Cincinnati 30, Ohio
Hartman, J., 7700 W. Filion, Pigeon, Mich.
Hayes, Y., Box 61, Winona Lake, Ind.
Hefellinger, D., 37 West Main St., Phillipsburg, Ohio
Heller, L., R. R., Bryant, Ind.
Herby, R., 819 Wilford Ave., Dayton, Ohio
Heiber, A., R. R. 1, New Washington, Ohio
Helgerson, D., 15118 Heyden St., Detroit 23, Mich.
Huitema, W., Mason City, Ill.
Hunt, S., R. R. 1, Carthage, Ind.
Huntzinger, F., 204½ E. Kickapoo, Hartford City, Ind.

Isaac, R. M., Nye Route, Meade, Kansas

Jackson, M., Losantville, Ind.
Jorg, W., 148 N. Lawn, Bluffton, Ohio
Kadowaki, P., Yokohama, Japan
Kellogg, J., 1120 Cooper, Lansing, Mich.
Kendall, W., 71 Brighton, Highland Park, Mich.
Kenseth, G., Box 664, Cambridge, Wisconsin
Key, J., 102 1st St., S. W., Ardmore, Oklahoma
Kick, D., 244 Harker St., Mansfield, Ohio

King, Jack, 102 W. Cleveland, Alexandria, Ind.
King, Janet, 102 W. Cleveland, Alexandria, Ind.
Knaak, G., 7517 W. Hennessey Ave., Wauwatosa, Wis.
Koch, D., Star Route, McCook, Nebraska
Krein, R., Phoenicia, New York
Kuhn, S., R. R. 1, Monroe, Ind.

Laidig, D., R. R. 1, Michawaka, Ind.
Landon, J., R.D. 1, Marlette, Mich.
Lantz, J., 116 W. Water, Greenville, Ohio
Larson, D., 6 Valley Row, Bloomfield Hills, Mich.
Linhart, D., 502 Plain St., Minerva, Ohio
Loop, N., 130 Murphy, Pontiac, Mich.
Lowry, L., R. R. 3, Newark, Ohio

McCune, I., R. R. 1, Geneva, Ind.
McGeath, T., Keystone, Ind.
McMahan, P., R.F.D. 1, Peoria, Ohio
Martindale, J., 4392 Dillon, Flushing, Mich.
Mende, M., Box 39, Key Largo, Florida
Merrifield, N., 523 Dryden, Hart, Mich.
Merz, R., 1524 Collingsdale St., Cincinnati 30, Ohio
Meyers, O., 511 S. Penn St., Fairmont, Ind.
Mieno, M., 124 Inokuchi-Muro, Saeki-Gun, Hiroshima-Ken, Japan
Miller, G., R. R. 3, Box 102, Valpariso, Ind.
Montgomery, A., 277 E. 284th St., Willoughy, Ohio
Moon, M., 449 Glendale Drive, Troy, Ohio
Moore, R., 5027 S. Main, Elkhart, Ind.
Moore, S., 326 Hibbard, Jackson, Mich.
Morey, J., Greene, Iowa
Moss, R., R. R. 2, Nobelsville, Ind.
Murdoch, D., Orleans, Nebraska
Murphy, D. W., Box 54, Prairie View, Ill.
Murphy, F., R. R. 4, Box 641, Indianapolis, Ind.

Newhard, C., R. R., Uniondale, Ind.

Okesson, J., 130 Ohio St., Jamestown, N. Y.
Osborn, S., R. R. 2, Bluffton, Ind.

Padlo, B., 9806 Grand Ave., Franklin Park, Ill.
Padrutt, H., 567 E. Livingston Ave., Columbus, Ohio
Paxson, L., R. R. 2, Bryant, Ind.
Peck, R., 193 S. Riley St., Kendallville, Ind.
Perkins, O., Box 487, R. 4, South Bend, Ind.
Perkins, S., 82 South Chase, Lombard, Ill.
Pickerl, N., R. R. 2, Box 185, Plymouth, Ind.
Pitman, J., 259 Cline Ave., Mansfield, Ohio
Proctor, S., Freeport, Mich.
Putman, A., 134 Hollis, Jackson, Mich.

Ralston, R., 1360 North Ninth, Clinton, Ind.
Reimer, D., R. 4, Goshen, Ind.
Rioux, L., 9997 Davisburg Rd., Davisburg, Mich.
Robertson, S., 501 Ottawa, Grayling, Mich.
Robinson, S., Box 519, New Paris, Ind.
Rogers, H., 1974 Cleveland Ave., Columbus, Ohio
Roth, R., 603 East Adams St., Morton, Ill.
Rowell, W., R. R. 1, Pekin, Ill.
Rowley, N., 1045 Schmidlin Road, Toledo 5, Ohio
Rumney, T., 28 Gipp Road, Albany 3, New York
Ruth, J., Hamilton, Pennsylvania

Sansom, P., Maple St., Bethlehem, N. H.
Schell, G., Fair Hill Road, Hatfield R. D. 2, Hatfield, Pennsylvania
Schultz, B., 1814 Scott Lake Road, Pontiac, Mich.
Scott, M., R. R. 1, Upland, Ind.
Shepherd, G., R. D. 1, Oxford, Pennsylvania
Shippy, R., Main St., Upland, Ind.
Siner, R., R. R. 3, Box 221, Terre Haute, Ind.
Smith, Jane, 4420 Vistula Road, Mishawaka, Ind.
Smith, Janis, R. 4, Ionia, Mich.
Smith, Raymond, 828 East State, Albany, Ind.
Smith, Russ, R. R. 5, Marion, Ind.
Snell, D., Box 245, Reading, Mich.
Spade, R., R. R. 1, Geneva, Ind.
Stamps, L., R. R. 2, Losantville, Ind.
Starkweather, M., R. D. 1, Sunnyside, Jamestown, N. Y.
Storm, E. E., Winona Lake, Ind.
Streder, J., 5633 W. Eddy St., Chicago, Ill.

Tallman, R., G-4437 W. Court St., Flint, Mich.
Tenniswood, R., 1226 Sheridan Line, Melvin, Mich.
Tester, J., R. R. 1, Geneva, Ind.
Thomas, L., Selma, Ind.
Trout, R., Warren, Ind.
Tschiegg, D., R. R. 2, Box 136, Bluffton, Ohio

Udisky, B., 247 W. Lincoln Ave., Mt. Vernon, N. Y.
Ulrich, J., 1249 McDevitt, Jackson, Mich.

Valutis, R., 15802 Hartwell, Detroit, Mich.
Vincenski, L., R. R. 3, Fort Wayne, Ind.

Walker, N., 2445 S. Riverside St., Clair, Mich.
Watkins, R., Upland, Ind.
Watson, J., 1848 Stafford, Grand Rapids, Mich.
Weber, J., R.F.D. 5, Wauseon, Ohio
Westbrook, J., Peck Road, Croswell, Mich.
Wickham, J., 522 W. 38th St., Marion, Ind.
Willett, M., 2517 Seneca, Flint, Mich.
Williams, P., DeSoto, Ind.
Wilson, A., 1413 McClure Rd., Columbus, Ind.
Wire, S., 664 Stineman, Wabash, Ind.
Wittman, N., R. R. 1, Republic, Ohio
Wood, J., 725 Superior, Dayton, Ohio

Young, K., 213 W. Jefferson St., Albion, Ind.

SPECIAL STUDENTS

Davis, T., 3901 S. Wayne Ave., Ft. Wayne 6, Ind.
DeLong, J., 210 N. Walnut, Fairmount, Ind.
Draper, O. M., Upland, Ind.
Francis, E., 1501½ S. Gallatin St., Marion, Ind.
Kendall, M., 71 Brighton, Highland Park 3, Mich.
Kipfer, R., Grabill, Ind.
O'Brien, G., Kempton, Ind.
Pierce, L., Upland, Ind.
Rapson, L., Owendale, Mich.
Robb, M., R. D. 2, Warsaw, New York
Sherwood, J., 2100 W. Eighth, Muncie, Ind.

Baked Goods

ALL VARIETIES

CALL

Upland Baking Co.

Phone 382

TRY OUR TASTY ROLLS

UPLAND INDIANA

THE UPLAND BANK

Capital and Surplus
$100,000

Public Depository

Commercial and Savings Department

Safety Deposit Boxes

Member Federal Deposit

Insurance Corporation

BEST WISHES

From

B. SNELL & SON

Wholesale Candy

219 West Main Street

HARTFORD CITY INDIANA

Compliments

of

SWIFT'S

ICE CREAM

HILLMAN CHINA CO.

Complete Supplies

of

FOOD SERVICE and

EQUIPMENT

FORT WAYNE INDIANA

G. SCHIRMER

Music Publishers Since 1861

3 East 43rd St. New York

Big Bud Drive Inn

Big Bud is a "banquet on a bun"

North on Rd 9437 **Marion, Ind.**

Drive 949 Inn

North on Washington at the Dam

(Year 'Round Curb Service)

Phone 5634 **Marion, Indiana**

To the Hallowed Halls of Taylor University

110 Years Young

Congratulations

HEBER DAVIS

Your Abstracter of Titles

305-307 Iroquois Bldg. **Phone 880** **Marion, Ind.**

Remond Drug Store

Prescription Specialists

Phone 8

Hartford City **Indiana**

Compliments of

UPLAND GRAIN CO.

Phone 41

Upland **Indiana**

MILLER MOTOR SALES

Upland **Indiana**

In Appreciation

THE UPLAND METHODIST CHURCH

Compliments of

JAMES P. CAVE COMPANY

PIPE ORGANS

Maintenance and Repair Yearly Contracts

Constructing - Tuning - Remodeling

Emergency Repairs

Telephone
MElrose 2-0184

P.O. Box 7225
Indianapolis 1, Indiana

AL PETE, INC.

Wholesale Meats

2100 East Willard Street

Muncie Indiana

JOHN SEXTON & CO.

The National Chain Wholesale

Grocers

P.O. Box 1531

Indianapolis Indiana

Painting Your Room?
Stop for Your Supplies
at the

UPLAND HARDWARE

A. D. FREESE & SONS

Printers - Publishers

UPLAND, INDIANA

Nick's Drive-In

Short Orders - - Steaks
Home Made Ice Cream - - Chicken
Fine Home Made Candies
810 N. Baldwin **On-By-Pass**

CLASS OF "58"

"CHRIST OUR GUIDE"

Joshua 1:9

If a Skating Party is on the
Calendar for your club or class,
visit the

Idyl Wyld Roller Palace

Marion, Indiana

Compliments

Milton's Men's Wear

Marion **Indiana**

CALES MARKET

Upland **Indiana**

Compliments
of

Wilson's Food Market

Phone 22

Upland **Indiana**

Enjoy your steak and chops
in the Western Atmosphere
found at the

RANCH HOUSE

On the Marion By-Pass

LEVY BROS.

Headquarters for High School and
College men — Headquarters for
Samsonite Luggage

Hartford City **Indiana**

Congratulations
to the
Class of
1956

BOTTLED UNDER AUTHORITY OF THE COCA-COLA COMPANY BY
COCA-COLA BOTTLING COMPANY OF
PORTLAND, INDIANA, INCORPORATED

Congratulations

Class
of
"59"

STUDENT COUNCIL

1955--1956

. . . the will of
God . . . Nothing
more . . .

"Pictures Taken Today Tell the
Story Tomorrow"

REX STUDIOS

QUALITY PORTRAITS

Elks Building
Telephone 1026
Hartford City **Indiana**

Compliments of

CRYSTAL
INDUSTRIAL
SERVICES

7th & Main **Jonesboro**
Phone GC 2531

LINIGER CO., INC.

MARION, INDIANA

Reliable Plumbing and
Heating Contractors

for 25 years

We are happy to join the
many friends of
Taylor University
in extending Best Wishes on your
110th Anniversary

Compliments

FOOD PRODUCERS, INC.

Minneapolis, Minnesota

Makers of
JUBILEE
Fountain Fudges and Fruits
Hot Chocolate Drink

AMBASSADORS FOR CHRIST

Matt. 28:19-20 II Cor. 5:20

Compliments of

CAPITAL COTTON CO.

Indianapolis, Indiana

WALNUT CREEK DAIRY

SHAFFER'S

Grade A

Dairy Products

WISCONSIN DORM.

"Though we speak . . . .
. . . . and have not Love,
we become as sounding brass . . ."
THE COUNCIL

SCIENCE CLUB

Ps. 24:1 . . . "The earth is the Lord's and the fulness thereof."

RICHARD L. SHAW

Sales Representative
Fleischmann Division
Standard Brands Incorporated
1133 East 13th Street
Indianapolis 2, Indiana
MElrose 7-4318
Muncie Phone
Ttlas 4-6102

KRIEGBAUM'S

International Harvester
Farm Equipment

Hartford City Indiana

The Bluffton Grocery Co.

FORT WAYNE, INDIANA

Distributors of
DEERWOOD FANCY FOODS

Institutions, Restaurants and Retail Stores

Compliments of

A

FRIEND

Squirrel Food Co.

WHOLESALE
RESTAURANT BAR & SODA FOUNTAIN
SUPPLIES & EQUIPMENT

18 North Grant St. Peru, Indiana
Phone 3830

EVERYTHING FROM A to Z
GENERAL FOODS DISTRIBUTOR
Maxwell House Coffee—Jello—Post Cereal—
Log Cabin Syrup, Etc.

Robert Geberiz, Salesman, Calls every week

YOU GET MORE

When you buy your

LONG PLAYING RECORDS

From RECORD HAVEN!

- ALL FULLY AND UNCONDITIONALLY GUARANTEED
- QUICK AND EFFICIENT SERVICE
- PERFECT RECORDS
- SUPERB HANDLING
- EVERY LABEL—NO SUBSTITUTIONS
- DISCOUNT PRICES

SEND FOR YOUR FREE CATALOG!

Record Haven's long playing records offer you discount savings as follows:

List Price	OUR PRICE	List Price	OUR PRICE
$3.85 to $4.00	Only $3.39	$6.45	Only $5.16
4.65 to 5.00	Only 4.00	6.95	Only 5.56
5.45 to 5.98	Only 4.76	7.50	Only 6.00

- **EVERY RECORD** is given a double inspection to guarantee its perfection.
- **EVERY RECORD** is placed in a protective polyethylene cover to guard it against dust and scratching in transit.
- **EVERY RECORD** is packed by experts, cushioned in corrugated board to reach you in perfect condition.
- **EVERY RECORD** is guaranteed to be factory-fresh, brand-new and never before played.

BONUS! A FREE $1.00 CHAMOIS CLOTH RECORD CLEANER will be sent you with your first order of records

WRITE TODAY FOR YOUR FREE COMPLETE 180 PAGE CATALOG!

RECORD HAVEN

DEPARTMENT A

1125 SIXTH AVENUE · NEW YORK, N. Y.

Magee - Campbell Dorm

"Behold, how good—&—how pleasant—it—is—for—brethren to—dwell—together—in—unity"

Senior Class

1957

Congratulations

DAIRY QUEEN

B & K ROOTBEER

Hartford City Indiana

PERFIDICS FINE FOODS

Italian & American Cuisine

Try our Pizza Pie

On the Square

Hartford City Indiana

We have served Taylor University for over 50 years. Thank you for making this possible.

Brown-Trueblood, Inc.

Distinctive Cleaners & Laundries

What

costs less today

than it did 20 years ago?

Electricity is about the only thing we can think of! It's a fact: the average housewife gets *twice* as much electricity for her budget dollar as she got two decades ago.

INDIANA & MICHIGAN ELECTRIC COMPANY

FLOORS ARE PROBLEMS
...everywhere!

That's why it pays to let Huntington specialists help solve *your* floor maintenance problems. There's a tried and proved Huntington product for nearly every floor finishing and cleaning requirement. And for the exception, there is a willingness on the part of Huntington Laboratories to develop the special product you need to get the job done correctly, at low cost.

The result is longer wearing finishes and greater protection for your floors...faster application and reduced labor costs.

Huntington products used at Taylor University: Spal Concentrate, Seal-O-San Enamel, Weatherall Wax, Liqua-San 'c' Seal-O-San, Cabinet-San Deoderant, Insecticides, Disinfectants.

HUNTINGTON

B. W. Brown, Repr.

HUNTINGTON LABORATORIES, INC.

Huntington, Indiana

CONGRATULATIONS

and

BEST WISHES

to the

Class of '56 from

The Bookstore

"Your Campus Shop"

Manager—Catherine Loewen
Clerk—Barbara Owen

GAMESTER'S MEAT MARKET

Home of Shady-Lawn Meat

Hartford City **Indiana**

The Best In Coneys—

HOT DOGS

Indiana Food Service Corporation

Windfall **Indiana**

THE SOCIAL SLENCIL

The Only "Write-In" Bookmark Pencil

Superior Features:

Wafer-thin. Precision Made. Jewelry Quality.

Smooth, double-grip patented book clip clings firmly—flat—without any budge in textbooks, dictionaries, BIBLES, diaries, or other books.

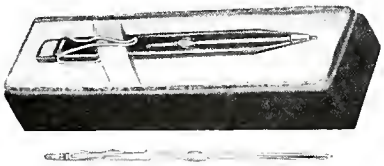

Won't damage binding or thin India paper.

Cap conceals adjustable eraser. Barrel contains extra supply of fine-line leads.

All metal in choice of six most popular colors: Onyx, Ruby, Turquoise, Sapphire, Gold and Silver. Permanent Finish.

Refill leads available in Black - Red - Blue - Green - Purple.

Propels—Repels—Expels. Guaranteed mechanically perfect.

Two sizes—No. 700 3⅝" long and No. 710 4¾" long.

A welcome gift for STUDENTS, TEACHERS, CLERGYMEN — EVERYONE Who Reads and makes notes!

No. 700—3⅝" Gift Boxed ..... **$1.25** No Tax
No. 710—4¾" Gift Boxed ..... **$1.50** No Tax
LONG SLENCIL, 4¾", Bible Texts and colors as above ..... **$1.75** each
SHORT SLENCIL, 3⅝", One Bible Text only "JESUS SAVES" ..... **$1.75** each

THE SLENCIL CO.
400 Main St., Orange, Mass.

+ EVERYTHING for your Church and Sunday school

Write for your FREE CATALOG

DAVID C. COOK PUBLISHING COMPANY
ELGIN, ILLINOIS

Sunday-school publishing division of the David C. Cook Foundation

Serving Sunday schools since 1875